

December 11, 2008

Contacts: Patti Meyer, (734) 647-1083 or mtfinfo@isr.umich.edu
Joe Serwach, (734) 647-1844 or jserwach@umich.edu

Study Web site: www.monitoringthefuture.org

EMBARGOED FOR RELEASE AFTER 10:00 A.M. EST, DEC. 11, 2008

EDITORS: Results of this year's Monitoring the Future survey are being released at the White House at 10:00 A.M. on Thursday, December 11, 2008, and at a subsequent briefing for the press at the JW Marriott Hotel at 1:00 P.M. in Washington, D.C. The results are being released by the National Institute on Drug Abuse, which sponsors the study, and the University of Michigan, which designed and conducts the study. Participating will be the director of the White House Office of National Drug Control Policy (ONDCP), John Walters; the acting surgeon general, Rear Admiral Steven Galson; the director of the National Institute on Drug Abuse (NIDA), Nora Volkow; and the principal investigator of the study, Lloyd Johnston. For further information, contact Johnston at (734) 763-5043.

Various stimulant drugs show continuing gradual declines among teens in 2008, most illicit drugs hold steady

ANN ARBOR, Mich.---- U.S. students in 8th, 10th, and 12th grades are continuing to show a gradual decline in their use of certain drugs—amphetamines, methamphetamine, crystal methamphetamine, cocaine, and crack—according to the 34th annual national survey in the Monitoring the Future series conducted by scientists at the University of Michigan's Institute for Social Research.

“These certainly are positive developments and the longer term decline in the use of methamphetamine, which continued this year in grade 12, is particularly important,” said Lloyd Johnston, the study's principal investigator. “The use of this highly addictive drug is now down by about two thirds among teens since 1999, when its use was first measured.”

Johnston noted that all of the drugs that continued to decline this year are central nervous system stimulants. Their decline in use had the effect of lowering the proportion of students reporting use of any illicit drug other than marijuana modestly, statistically significant only in 10th grade, where annual prevalence—the percentage reporting any use in the prior 12 months—declined by 1.7 percentage points to 11.3 percent. (The comparable rates at 8th and 12th grades stood at 7.4 percent and 18.3 percent, respectively, in 2008.)

“The other side of the coin is that many other drugs monitored by the study did not show evidence of further decline this year, though several of them have shown declines in the recent past,” Johnston said.

These drugs include LSD, other hallucinogens taken as a class, PCP specifically, ecstasy, heroin, narcotics other than heroin taken as a class (and OxyContin and Vicodin, specifically), tranquilizers, sedatives (including barbiturates), and three so-called “club drugs”—ketamine, Rohypnol, and GHB.

Several of these drugs have shown considerable decline in recent years, including hallucinogens and “club drugs.” But a number of other drugs remain near their recent peaks in use, in particular many of the prescription drugs—narcotics other than heroin, OxyContin specifically, Vicodin specifically, tranquilizers, and sedatives (including barbiturates). Johnston noted that these prescription drugs are all central nervous system depressants.

The overall proportion of each age group reporting use of any illicit drug in the prior 12 months actually rose this year in grades 8 and 12, though by less than one percentage point. That is because marijuana, which tends to drive this index because it is by far the most widely used of the illicit drugs, rose in grades 8 and 12 by 0.6 and 0.7 percentage points, respectively. (None of these changes are statistically significant.)

“So, overall this would have to be characterized as a year of limited, and rather modest change,” Johnston said.

Drugs Declining in Use

The drugs most responsible for this year’s modest declines in illicit drug use other than marijuana are the various stimulants, including amphetamines, Ritalin (a specific amphetamine), methamphetamine, crystal methamphetamine, cocaine, and crack.

Amphetamine use reached its recent peak in the mid-1990s among 8th and 10th graders. Since then, annual prevalence has fallen by more than one half among 8th graders to 4.5 percent in 2008 and by nearly half among 10th graders to 6.4 percent. Amphetamine use peaked somewhat later among 12th graders, and has fallen by about four tenths since, to 6.8 percent in 2008. The declines continued in the upper grades this year, the one-year decline at 10th grade being statistically significant.

Ritalin is a prescription amphetamine drug that is used to treat attention deficit hyperactivity disorder (ADHD). Its use outside of medical supervision was first measured in the study in 2001; such use has been falling since then, with total declines of one third or more at each grade level. Today, between 1.6 percent and 3.4 percent of students in these grades have abused Ritalin in the prior 12 months, with gradual (nonsignificant) declines continuing this year at grades 8 and 12.

Methamphetamine, often called “meth,” has been in decline since its use was first measured in 1999. Annual prevalence is now down by about two thirds in all three grades from what it was in 1999. (Annual prevalence rates now stand at 1.2 percent in 8th and 12th grades and 1.5 percent in 10th grade.)

Crystal methamphetamine, which attained its lowest point this year since its recent peak level in 2002, had an annual prevalence of only 1.1 percent in 2008. This is down by about two thirds from the 2002 level of 3.0 percent. This year's decline of 0.6 percent was significant.

"The fact that meth and crystal meth use have not caught on among adolescents, and in fact are declining steadily in popularity, is very important given the high potential for dependence that these drugs carry," Johnston said.

Cocaine use reached a recent peak among teens in the late 1990s, declined for a year or two, and then held relatively steady for some years. However, in 2008, it showed some further decline in all three grades, though none of those changes reached statistical significance. Today's annual prevalence rates of 1.8 percent, 3 percent, and 4.4 percent in grades 8, 10, and 12, respectively, are down between 30 percent and 40 percent from the peaks reached in the late 1990s.

Crack use, which also reached its recent peak in the late 1990s, previously declined some in all three grades, but showed no further decline last year. However, annual prevalence fell this year in grades 8 and 12, significantly so at 12th grade. It now ranges between 1.1 percent and 1.6 percent across the three grades; these rates are down by between 40 and 50 percent from what they were at their recent peaks.

Drugs Holding Steady

A number of illicit drugs showed little change this year. Many are at rates well below their recent peak levels of use, however. These include LSD, hallucinogens other than LSD, ecstasy, heroin, and most of the prescription psychoactive drugs used outside of medical supervision, including sedatives (barbiturates), tranquilizers, narcotics other than heroin, OxyContin specifically, and Vicodin specifically. (Both OxyContin and Vicodin are narcotic drugs.)

LSD, once a widely used drug, showed a very sharp decline in use from about 2001 to 2005. There has not been much change since then, and annual prevalence now ranges between 1.3 percent and 2.7 percent in the three grades. These rates are down from recent peak levels by about three quarters. Perceived availability of LSD has been in decline for some years; but so have perceived risk and disapproval among 8th and 10th graders. The investigators warn that, were availability to rise, young people might be ill-equipped to resist the temptation to use this drug. Perceived risk and disapproval have proven to be major deterrents to the use of many drugs, so their decline in recent years is not a positive development.

Hallucinogens other than LSD, taken as a class, show much less decline in recent years than LSD; but they are still somewhat below their recent peak levels. (Psilocybin, also known as "shrooms" or "magic mushrooms," is the most widely used of these drugs today.) There was little change in their use this year. Annual prevalence ranges from 1.6 percent in 8th grade to 5.0 percent in 12th grade.

Ecstasy (MDMA) is not generally classified as a hallucinogen, but is used largely for its hallucinogenic properties. Its use among teens rose dramatically in the late 1990s and then plummeted just as sharply in the early 2000s, as concern about the consequences of use grew.

Low points were reached around 2005, after which some evidence of a rebound appeared. However, this year saw declines in use in the upper grades and a near leveling in 8th grade; so this drug is categorized as holding steady this year.

The investigators do not rule out the possibility of a rebound in the use of ecstasy, because the proportion of students seeing great risk in using this drug has been in decline for the past three or four years at all three grade levels, likely reflecting the result of what we have called “generational forgetting” of the dangers of a drug due to generational replacement, as new cohorts of students enter adolescence and replace those who knew more about the consequences of use. (The same dynamic may be relevant for LSD.) Students’ disapproval of using ecstasy has also been slipping in recent years, particularly among 8th graders.

Heroin use by students in the survey was down by a third to a half from recent peak rates seen in the mid- to late 1990s, but there has been little further change since about 2005. Less than 1 percent of students in any of the three grades report any use of heroin in the prior 12 months.

Prescription psychotherapeutic drugs. While most of the illicit drugs have shown considerable declines in use over the past decade or so, most prescription drugs have not, with the notable exception of amphetamines. In fact, a number of them showed steady growth in use outside of their legitimate medical use through most of the 1990s. These include sedatives, tranquilizers, and narcotic drugs other than heroin (most of which are analgesics). As a result, they have become a relatively more important part of the nation’s drug abuse problem. Fortunately, over the past few years, most of them have shown signs of leveling or even of beginning a gradual decline.

Sedative use, reported only for 12th grade, did not hit its recent peak until 2005, when annual prevalence reached 7.2 percent. Today, use is down only modestly to 5.8 percent with a drop of just 0.4 percent in 2008.

Tranquilizer use made a real comeback in the early 1990s, and increases continued into 2001 or 2002 in all grades. Since then there has been a gradual decline in use in all three grades, including a small further decline this year in 10th grade, but the rates are still not far from the recent peaks. Annual prevalence ranges from 2.4 percent in 8th grade to 6.2 percent in 12th grade.

Narcotics other than heroin are reported only for 12th graders. Their annual prevalence in 2008 of 9.1 percent is just barely below that reached in the recent peak year of 2004 (9.5 percent). Two specific drugs in this class, OxyContin and Vicodin, also did not show much change this year. **OxyContin** use was first measured in 2002. The 2008 figures for all three grades are not much different from what they were in 2002, standing at 2.1 percent, 3.6 percent, and 4.7 percent in grades 8, 10, and 12, respectively.

Vicodin was also measured for the first time in 2002. Annual prevalence rates are very close to their recent peak levels: 2.9 percent, 6.7 percent, and 9.7 percent in 8th, 10th, and 12th grades, respectively, in 2008.

Drugs Showing Signs of Increasing Use

There have been relatively few drugs in this category in recent years, and the one candidate this year is not a certain call, according to researchers.

Marijuana use has generally been in a gradual and steady decline since 1996 in the case of 8th graders, and since about 2001 in the upper grades. However, the results of the 2008 survey suggest that this pattern of steady decline may be ending. The 8th and 12th grades showed modest increases of 0.6 and 0.7 percentage points, respectively, this year—the second year that 12th-grade use did not decline.

The 10th graders, who generally have shown the most decline across a number of drugs this year, did show a continuing decline of 0.6 percentage points in marijuana use. (None of the 2008 changes reached statistical significance.) It is noteworthy that perceived risk associated with regular marijuana use—usually a deterrent to use—has fallen for the past two years among 12th graders and for the past year (significantly) for 8th graders. Only 10th graders showed a small further increase in perceived risk.

Disapproval of marijuana remains relatively high in all three grade levels, while perceived availability has been declining in recent years, especially in the lower grades. The decline in availability did not continue in either 8th or 12th grade this year, however.

Over-the-Counter Cough and Cold Medications

Questions were introduced into the study in 2006 about the use of over-the-counter cough and cold medications taken for the purpose of getting high. Most drugs abused in this way contain the cough suppressant dextromethorphan as an active ingredient. The rates observed in 2006 were fairly high, with annual prevalence rates of 4 percent, 5 percent, and 7 percent in grades 8, 10, and 12.

While the annual prevalence rate is the same for 10th graders as in 2006, the 8th and 12th graders show evidence of declines in their use. Eighth graders' prevalence has fallen by 0.6 percentage points and 12th graders' by 1.3 percentage points (a statistically significant decline). It thus appears that attempts to discourage misuse of dextromethorphan have proven somewhat successful, though certainly not entirely so.

Anabolic Steroids

Monitoring the Future tracked a fairly sharp increase in the use of anabolic steroids by male teens in the late 1990s, with peak levels reached in 1999 among 8th-grade males, in 2000 among 10th-grade males, and in 2001 and 2002 among 12th-grade males. Since those peak years, the annual prevalence rate has dropped by more than half among 8th and 10th grade males (to 1.2 percent and 1.4 percent, respectively), and by one third among 12th grade males (to 2.5 percent annual prevalence in 2008). While the prevalence rates tend to be much lower among females, their trend story is much the same.

Over the past five-year interval there has been an increase in the proportion of 12th-grade males—12th grade being the only grade asked the question—who see *great risk* in trying anabolic steroids,

which may help to account for the decline in use. There was also a sharp drop in 2005 in the perceived availability of these drugs, very likely due to the Anabolic Control Act of 2004 which placed 32 additional steroids into Schedule III and expanded the Drug Enforcement Agency's regulatory and enforcement authority regarding their sale and possession.

Johnston noted the irony that a number of states and schools are considering implementing expensive programs to test student athletes for anabolic steroid use as a deterrent, just after the problem has diminished sharply.

Trends in Alcohol Use

The use of alcohol by teens has declined considerably since recent peaks in use were reached in the mid-1990s. Thus, alcohol has moved in parallel with illicit drug use to a considerable degree, the investigators note. The 30-day prevalence of use (reporting drinking an alcoholic beverage at least once in the 30 days prior to the survey) has fallen by 40 percent among 8th graders since their peak level in 1996.

The proportional declines since recent peak rates are smaller for the older students, nearly one third for 10th graders and one sixth for 12th graders. The upper grades showed continuing declines in use this year—but the investigators caution that the decline in 10th grade is likely exaggerated because the random sampling process yielded a few schools in the 10th-grade sample this year that had unusually low rates of alcohol use (including two schools with high proportions of Mormons). Thirty-day prevalence now stands at 16 percent, 29 percent, and 43 percent for the three grades surveyed.

The greater long-term decline in use among 8th graders may well reflect the greater decline in their reported *availability* of alcohol. While there has been some decline in reported availability among the upper grades, 8th graders have shown by far the greatest decline. In 1996, 75 percent thought that they could get alcohol if they wanted some, whereas by 2008 the percentage had fallen to 64 percent.

Self-reports of getting drunk are also down after a long slow decline, which continued into 2008 (though the only significant one-year change this year was in 10th grade, and likely is exaggerated for the school sample situation noted above). Again, the long-term decline was most pronounced among 8th graders—the youngest teens being surveyed. The proportion saying that they got drunk in the prior 30 days was 5.4 percent in the 2008 survey, down by more than 40 percent from 1996 (9.6 percent). The proportional declines are much smaller for the older students: for example, 28 percent of 12th graders admitting drunkenness in the prior month in 2008, which was down only about one fifth from their peak rate in 1997.

Cigarette Smoking Trends

Trends in the use of cigarettes and other tobacco products are the subject of a separate news release being issued simultaneously with the present one. (It is available on the study's Web site, www.monitoringthefuture.org.) For the sake of completeness here, it is noted that 30-day smoking rates continued to decline in grades 10 and 12 in 2008—statistically significant for 10th grade only. Thirty-day smoking declined very little in 2008 among 8th graders (-0.2 percentage points),

following a significant decline in 2007. The fact that teen smoking continues to decline is very encouraging, according to the investigators. In recent years it had looked like the long decline might be ending.

Sources of Prescription Drugs

The continuing misuse of *prescription drugs* by young people is a matter of concern, so the investigators added questions to the survey in 2007 to determine how students acquire these drugs. They asked students who used amphetamines, tranquilizers, or narcotics other than heroin in the prior year how they got these drugs. The most commonly reported source was getting them free from a friend or relative, followed closely by being sold the drugs by a friend or relative. About a fifth to a quarter also said they had taken them from friends or relatives without their permission. Only about a fifth to a quarter of users of these drugs said that they had bought them from a dealer or stranger (see Table 14).

“Clearly the informal networks of relatives and friends play a major role in the distribution of these prescription drugs to young users,” Johnston said.

#

Monitoring the Future has been funded under a series of competing, investigator-initiated research grants from the National Institute on Drug Abuse, part of the National Institutes of Health. Surveys of nationally representative samples of American high school seniors were begun in 1975, making the Class of 2008 the 34th such class surveyed. Surveys of 8th and 10th graders were added to the design in 1991, making the 2008 nationally representative samples the 18th such classes surveyed. Sample sizes in 2008 are 16,253 eighth graders in 144 schools, 15,518 tenth graders in 122 schools, and 14,577 twelfth graders in 120 schools, for a total of 46,348 students in 386 secondary schools. The samples are drawn separately at each grade level to be representative of students in that grade in public and private secondary schools across the coterminous United States. Schools are selected with probability proportionate to their estimated class size.

The findings summarized here will be published in a forthcoming volume: Johnston, L. D., O’Malley, P. M., Bachman, J. G., & Schulenberg, J. E. (2009, in preparation). *Monitoring the Future national results on adolescent drug use: Overview of key findings, 2008*. Bethesda, MD: National Institute on Drug Abuse.

The content here is solely the responsibility of the authors and does not necessarily represent the official views of the National Institute on Drug Abuse or the National Institutes of Health.

FIGURE 1
Trends in Annual Prevalence of an Illicit Drug Use Index
 Grades 8, 10, and 12

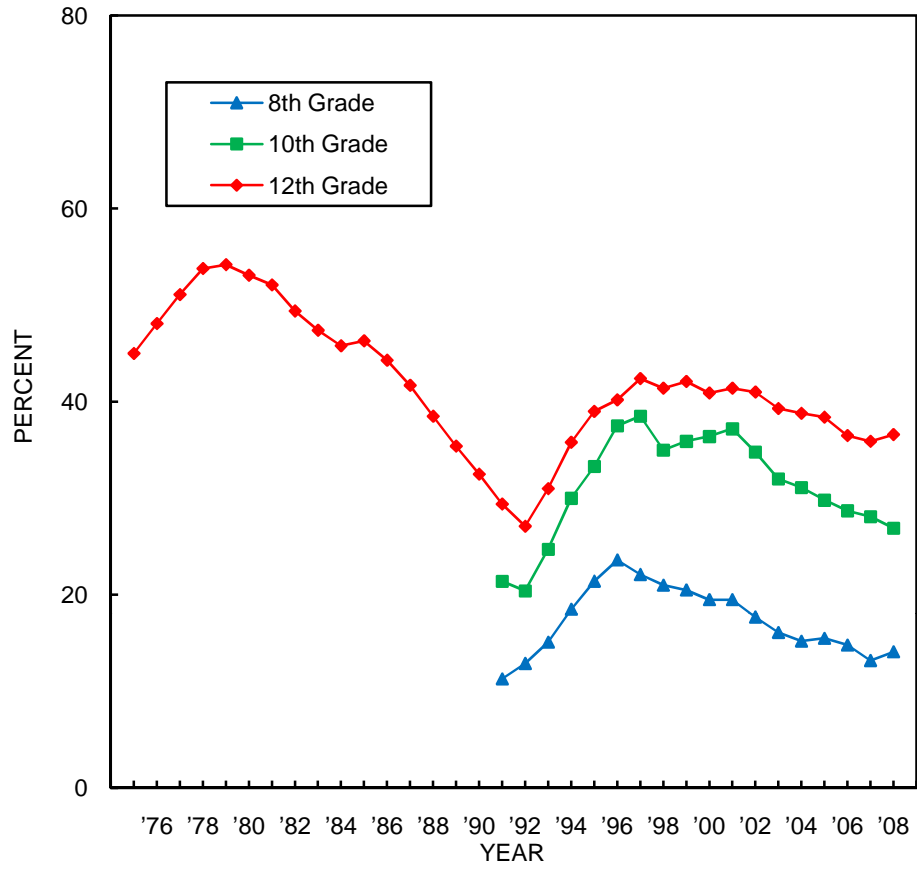

Source. The Monitoring the Future study, the University of Michigan.

FIGURE 2
Amphetamines: Trends in Annual Use, Risk, Disapproval, and Availability
 Grades 8, 10, and 12

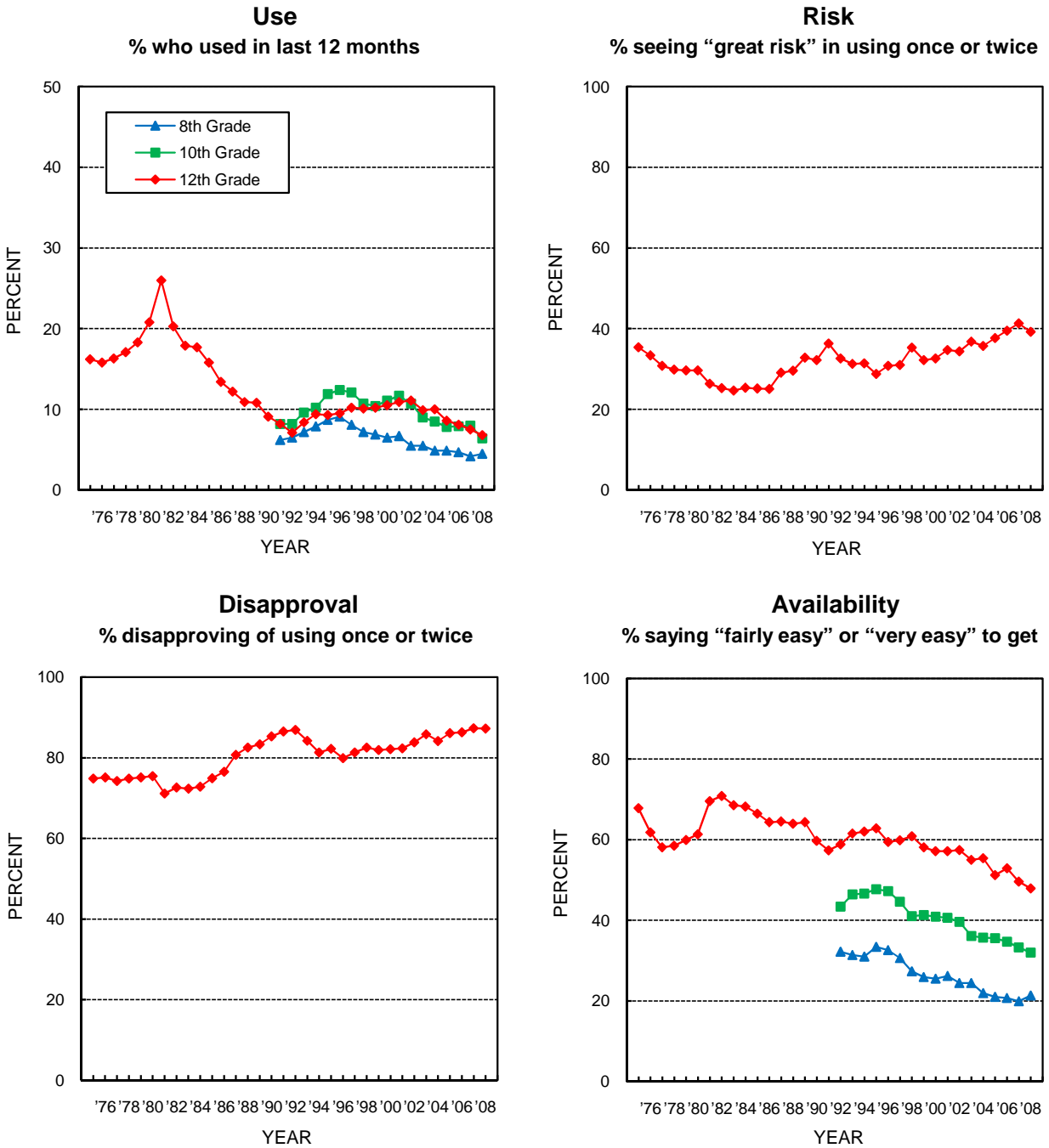

Source. The Monitoring the Future study, the University of Michigan.

FIGURE 3
Methamphetamine: Trends in Annual Use
 Grades 8, 10, and 12

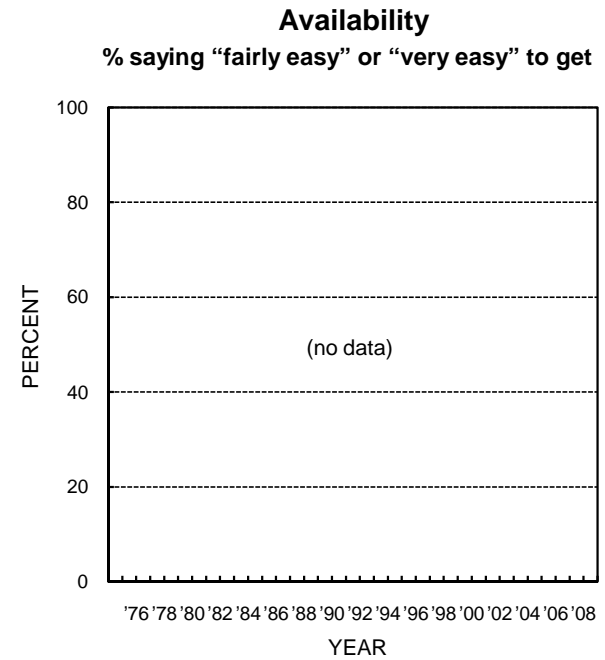
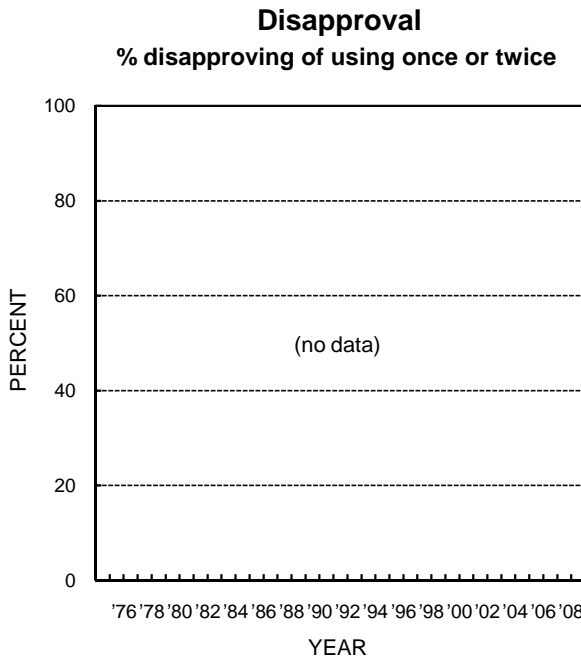
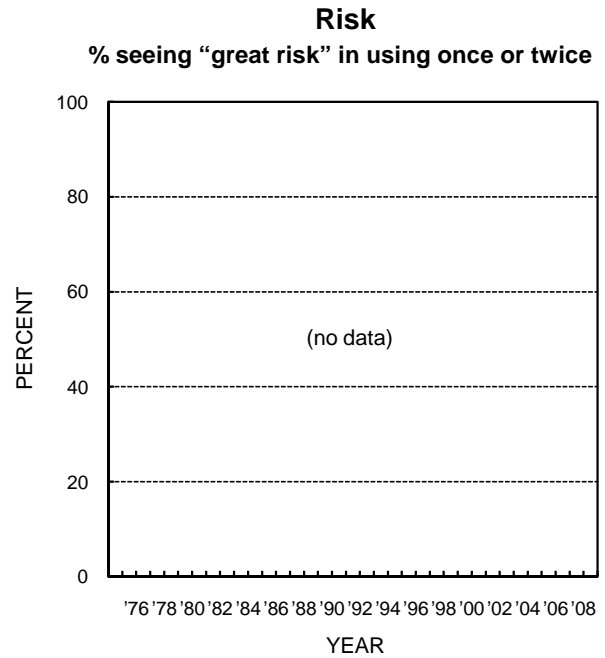
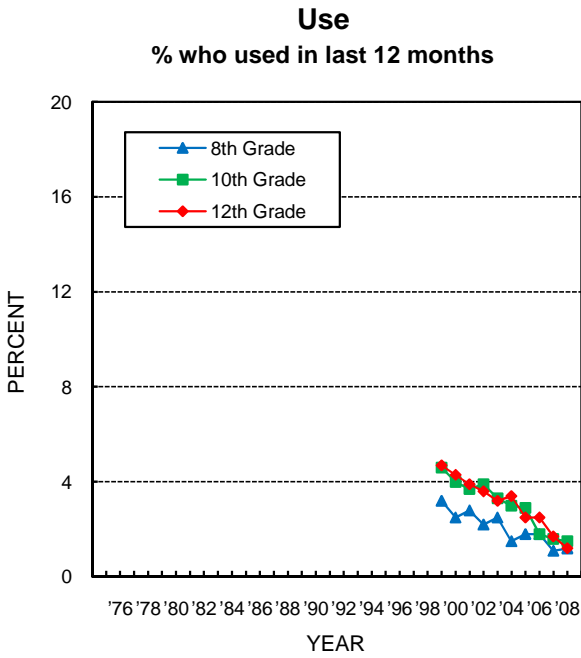

Source. The Monitoring the Future study, the University of Michigan.

FIGURE 4
Crystal Methamphetamine (Ice): Trends in Annual Use, Risk, and Availability
 Grades 8, 10, and 12

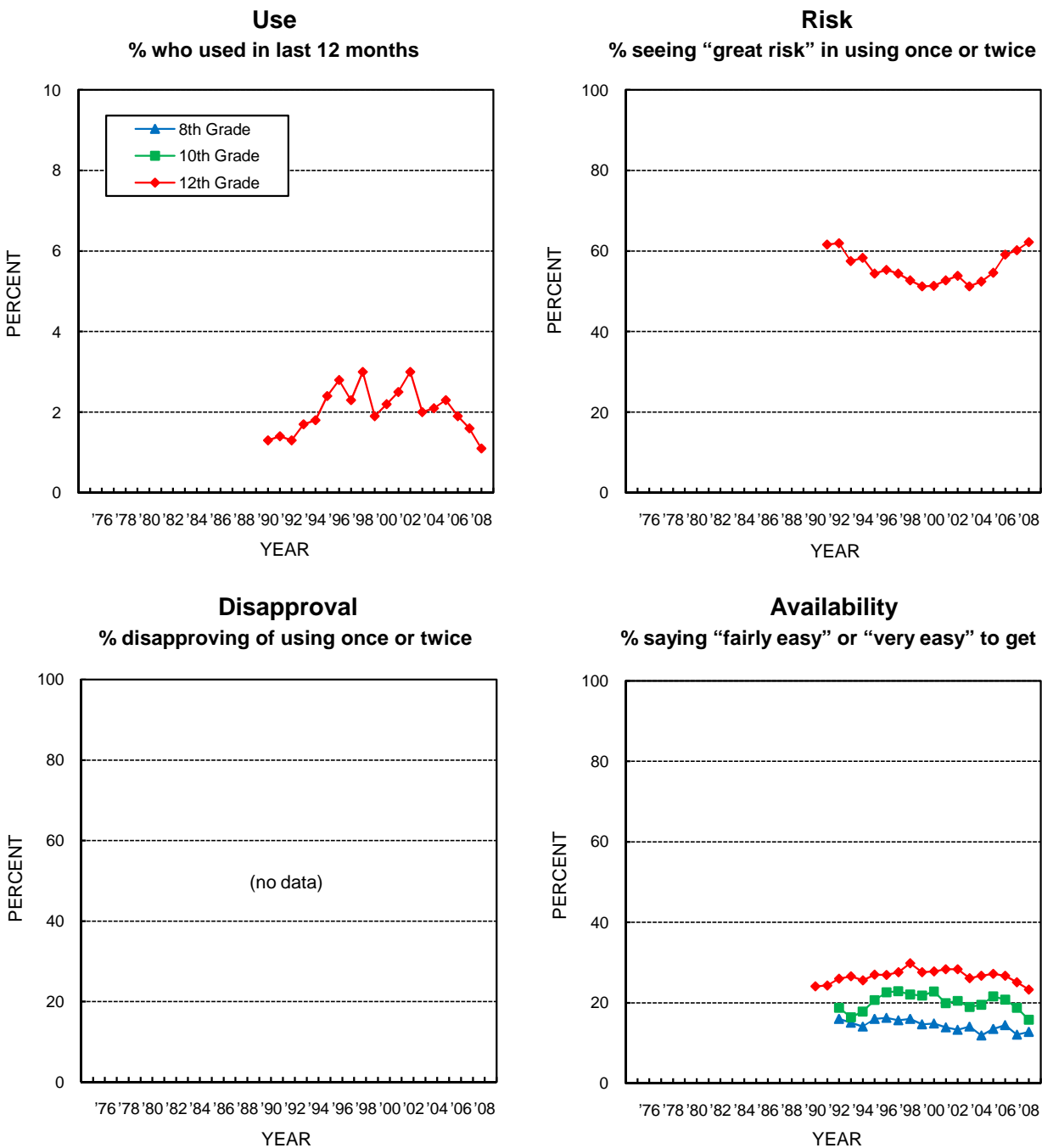

Source. The Monitoring the Future study, the University of Michigan.

FIGURE 5
Trends in Annual Prevalence of Any Illicit Drug other than Marijuana*
 Grades 8, 10, and 12

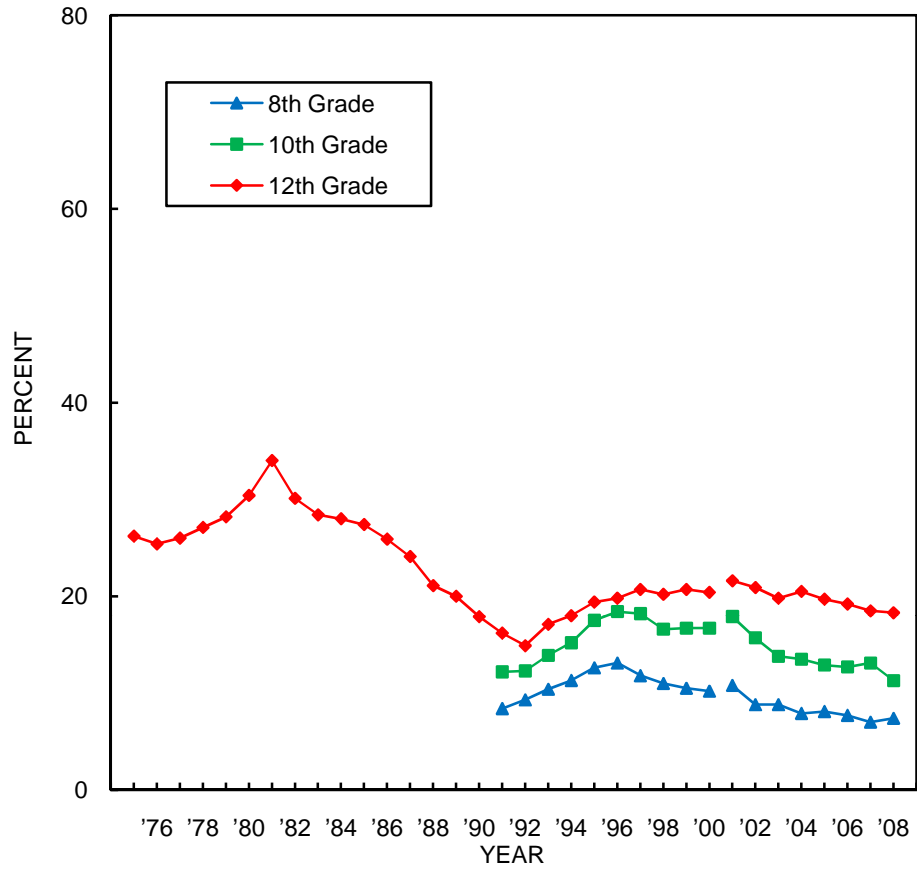

Source. The Monitoring the Future study, the University of Michigan.

*Beginning in 2001, revised sets of questions on other hallucinogen use and tranquilizer use were introduced. Data for “any illicit drug other than marijuana” were affected by these changes.

FIGURE 6
LSD: Trends in Annual Use, Risk, Disapproval, and Availability
 Grades 8, 10, and 12

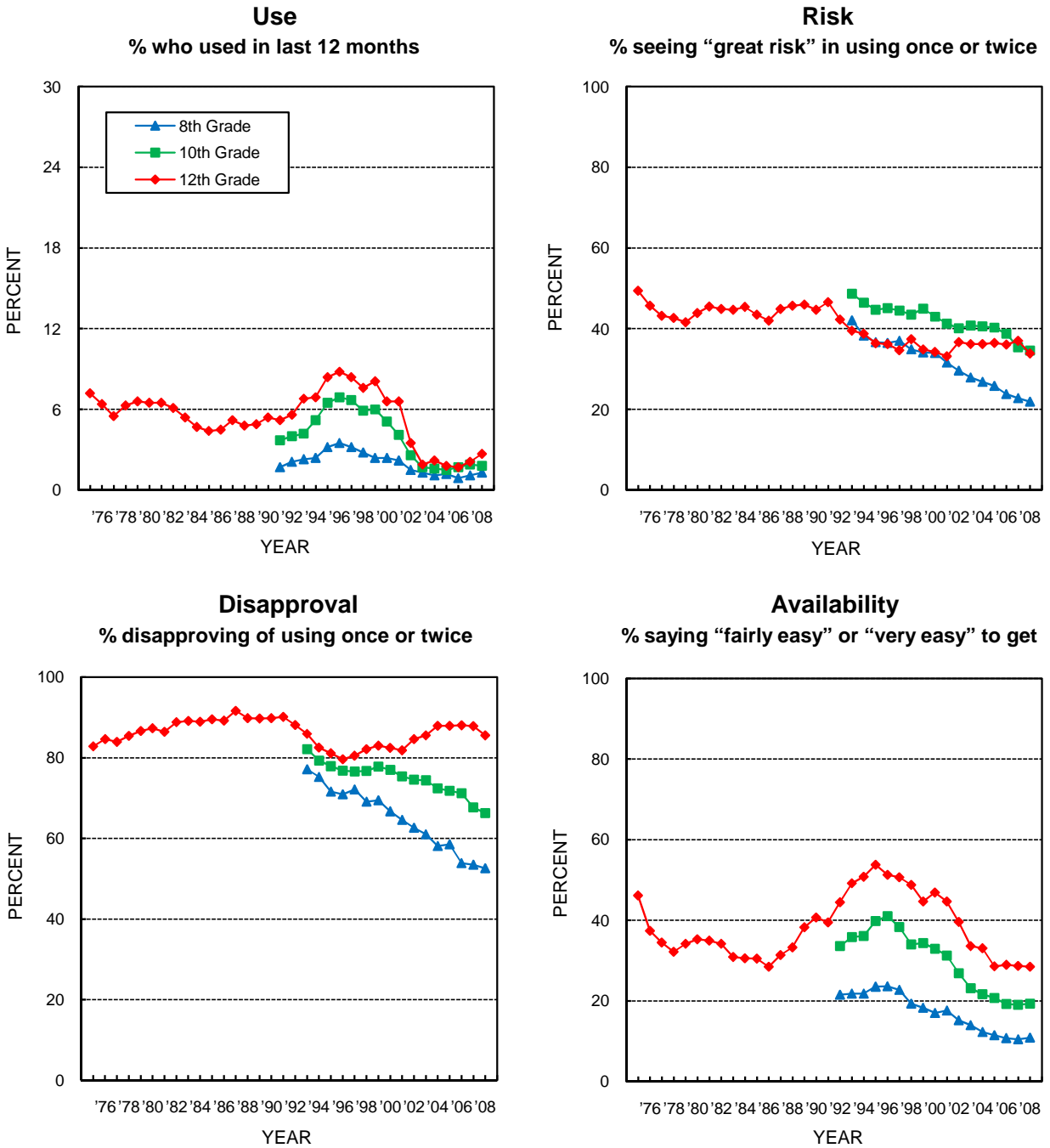

Source. The Monitoring the Future study, the University of Michigan.

FIGURE 7
Ecstasy (MDMA): Trends in Annual Use, Risk, Disapproval, and Availability
 Grades 8, 10, and 12

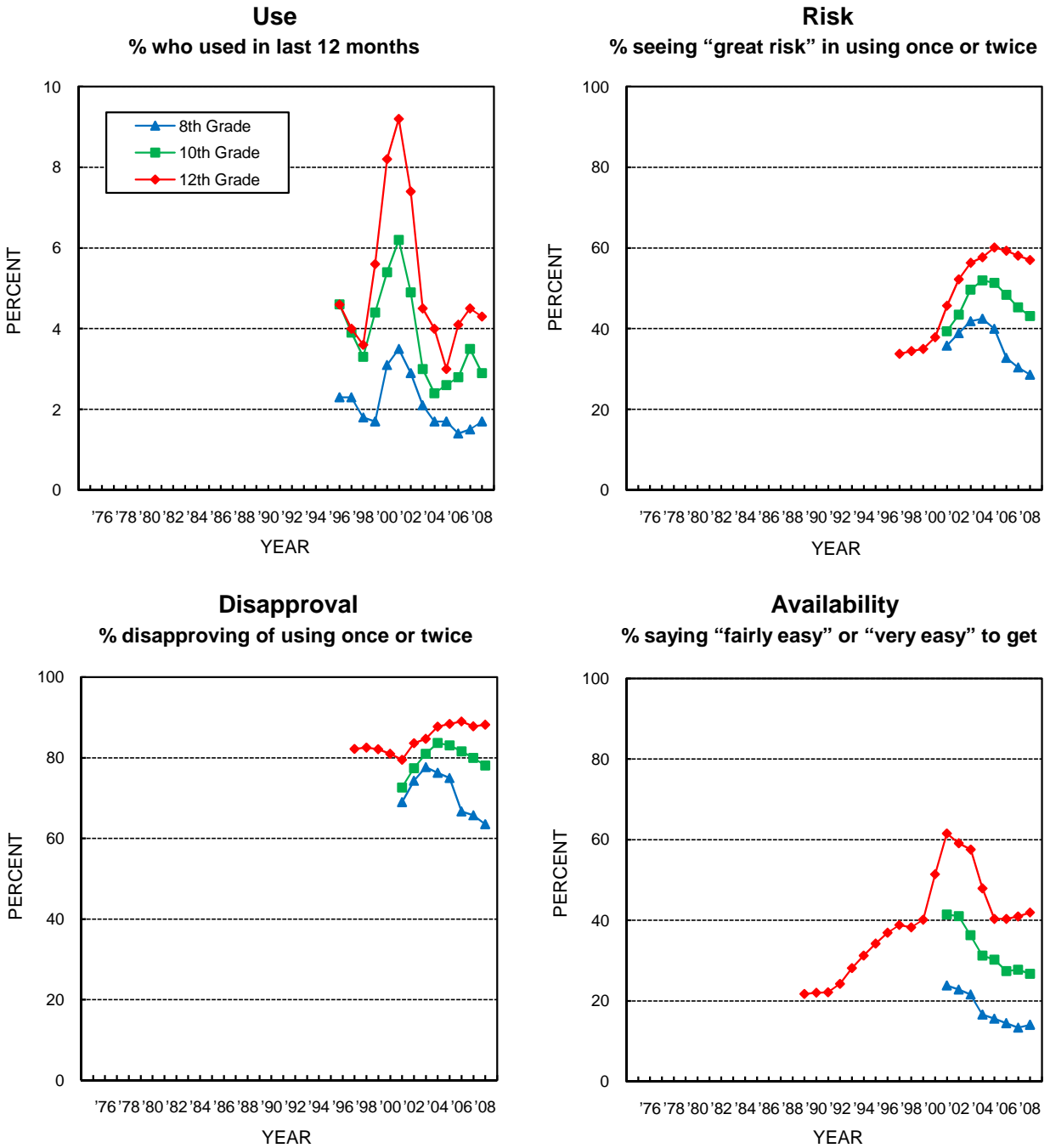

Source. The Monitoring the Future study, the University of Michigan.

FIGURE 8
Narcotics other than Heroin: Trends in Annual Use and Availability
 Grades 8, 10, and 12

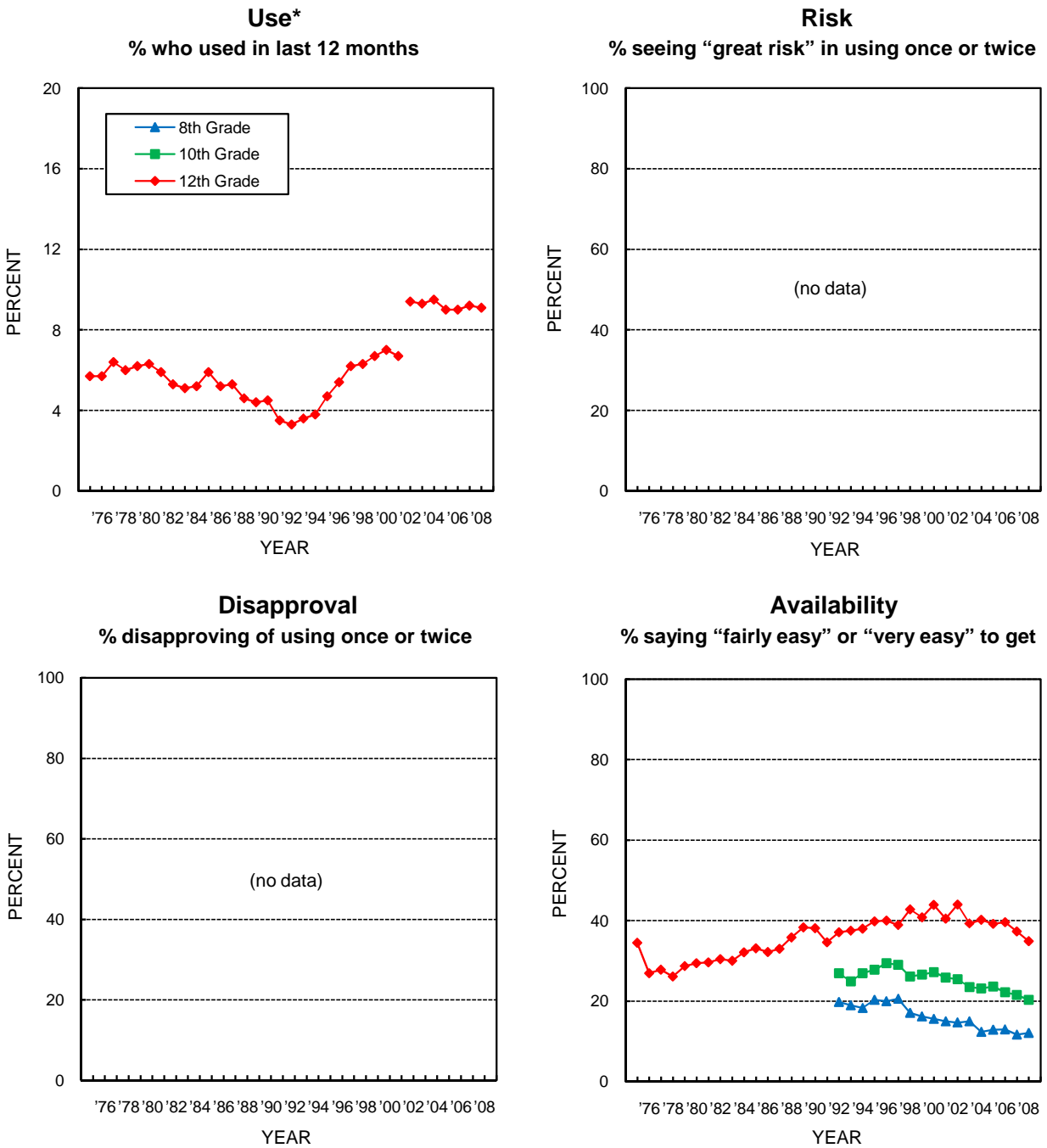

Source. The Monitoring the Future study, the University of Michigan.

*Beginning in 2002, a revised set of questions on other narcotics use was introduced in which Talwin, laudanum, and paregoric were replaced with Vicodin, OxyContin, and Percocet.

FIGURE 9
Tranquilizers: Trends in Annual Use and Availability
 Grades 8, 10, and 12

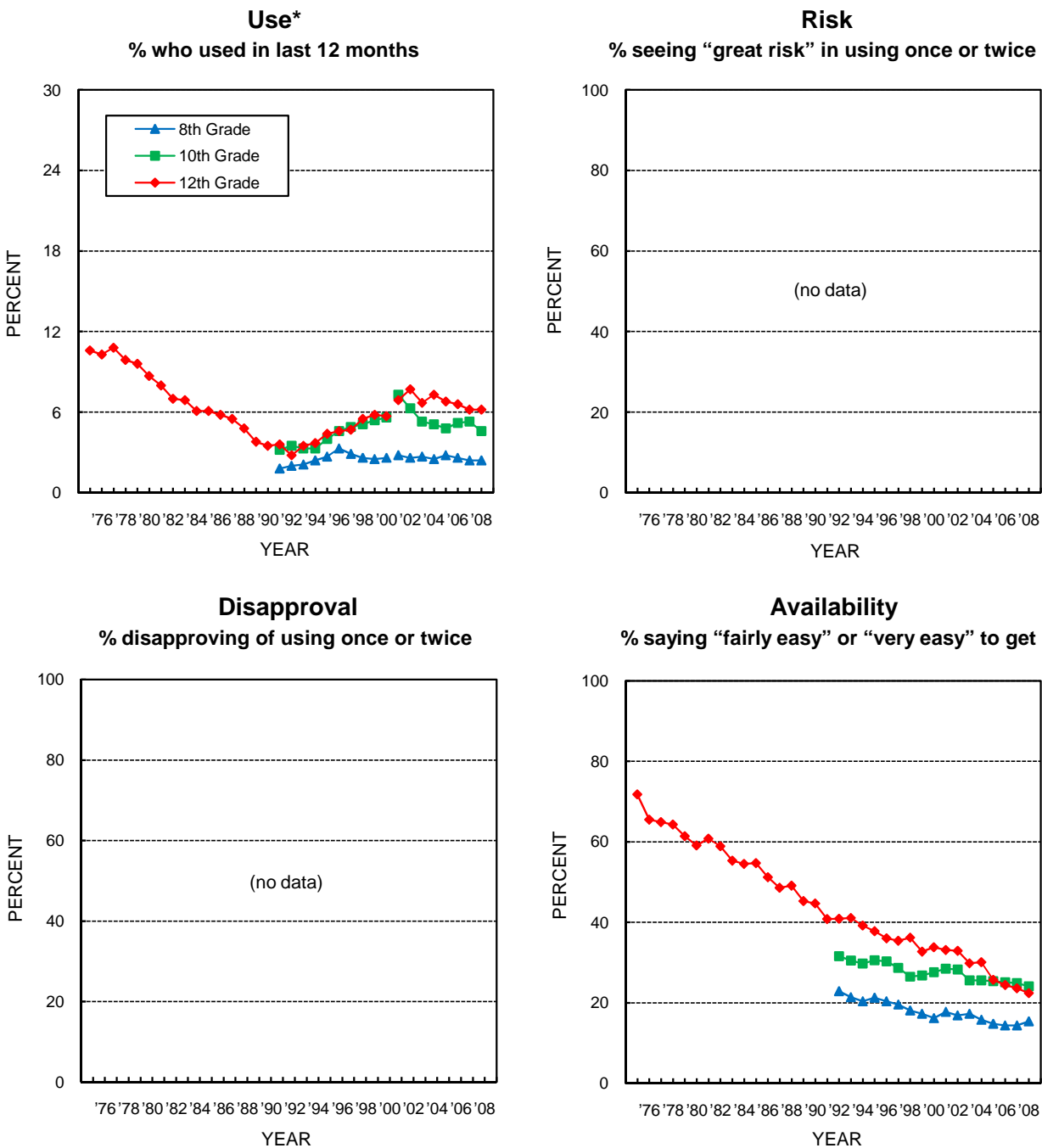

Source. The Monitoring the Future study, the University of Michigan.

*Beginning in 2001, a revised set of questions on tranquilizer use was introduced in which "Xanax" replaced "Miltown" in the list of examples.

FIGURE 10
Sedatives (Barbiturates): Trends in Annual Use, Risk, Disapproval, and Availability
 Grades 8, 10, and 12

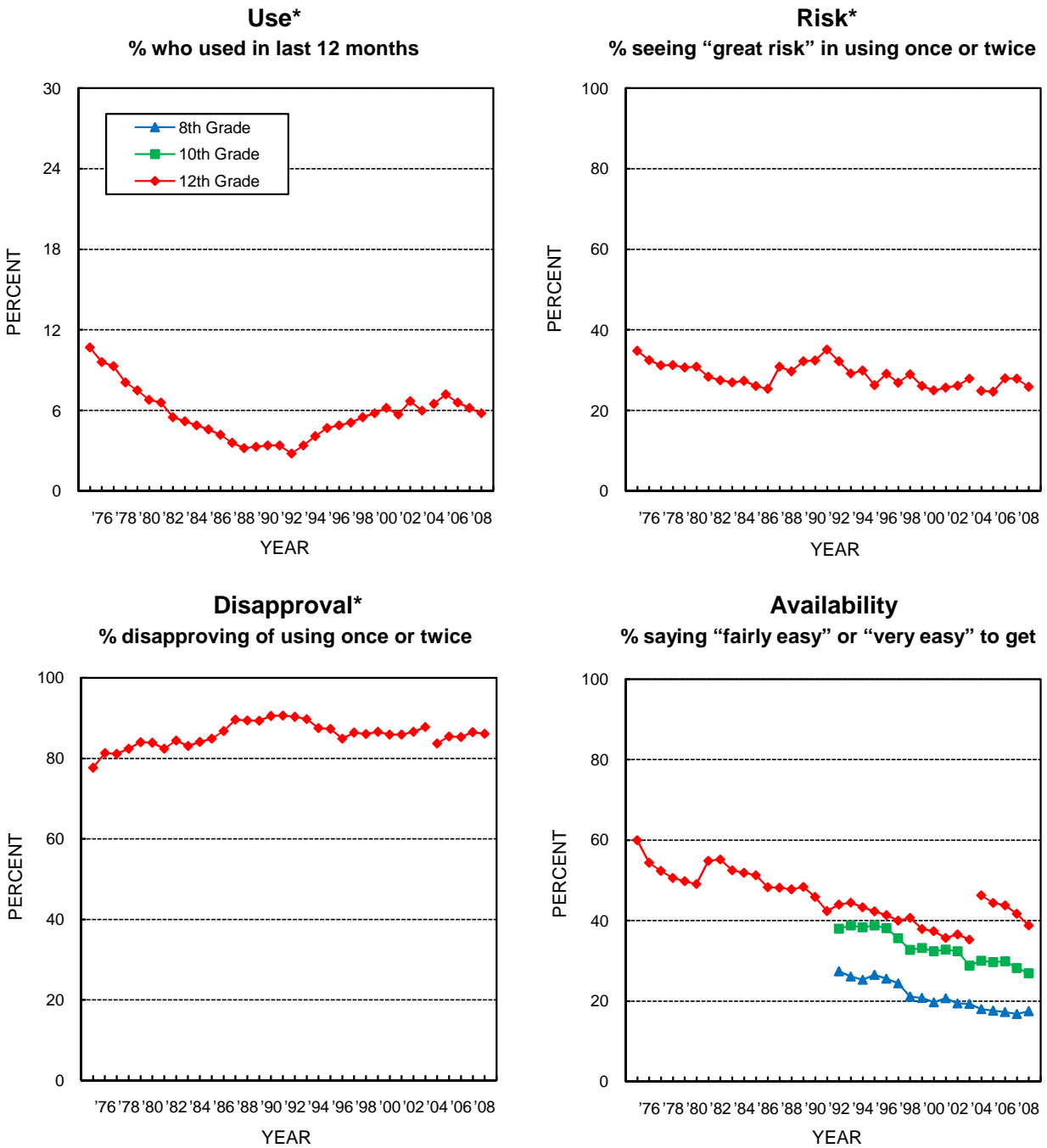

Source. The Monitoring the Future study, the University of Michigan.

*In 2004, the question text was changed from "barbiturates" to "sedatives/barbiturates" and the list of examples was changed.

FIGURE 11
Marijuana: Trends in Annual Use, Risk, Disapproval, and Availability
 Grades 8, 10, and 12

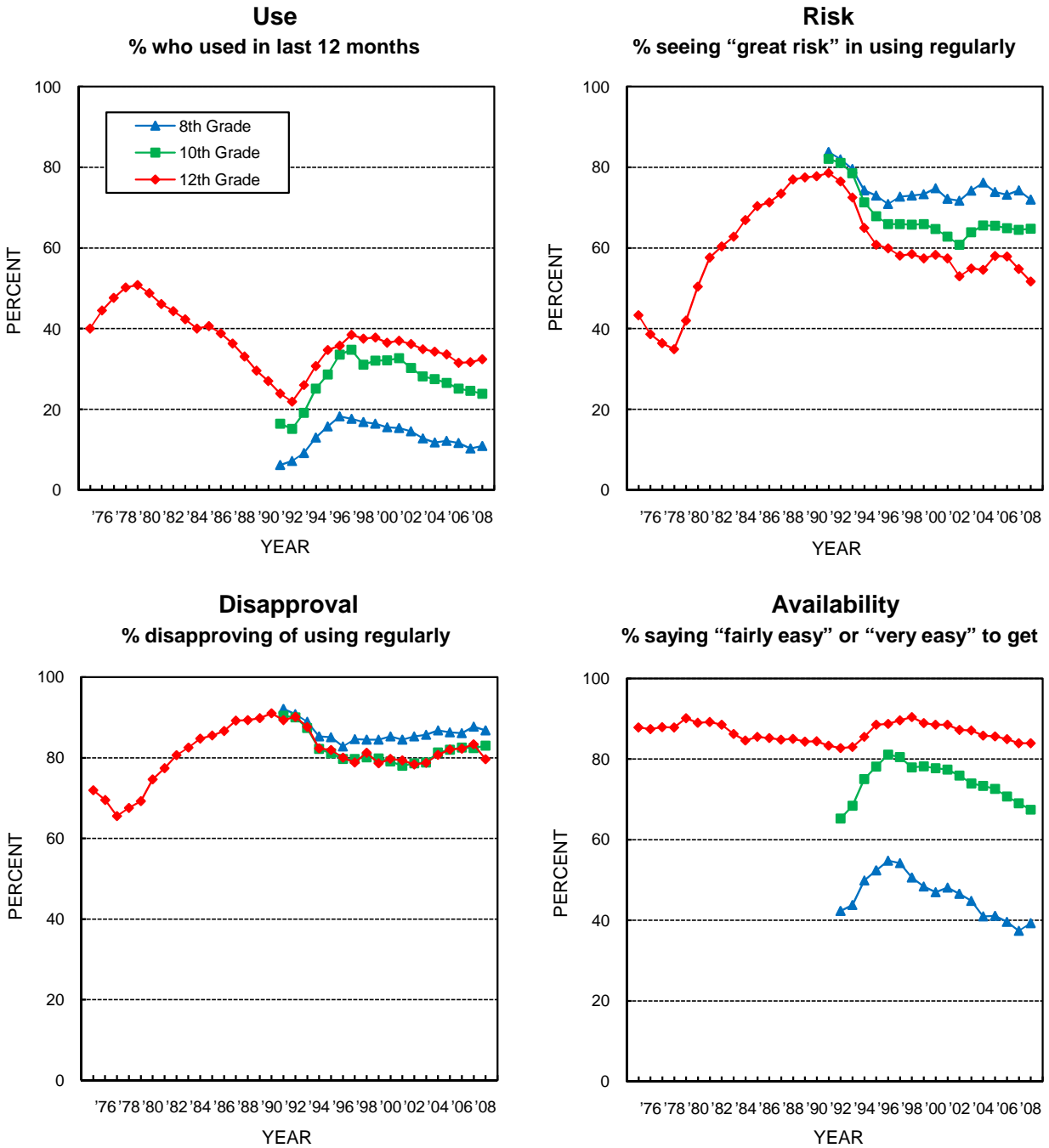

Source. The Monitoring the Future study, the University of Michigan.

FIGURE 12
Inhalants: Trends in Annual Use, Risk, and Disapproval
 Grades 8, 10, and 12

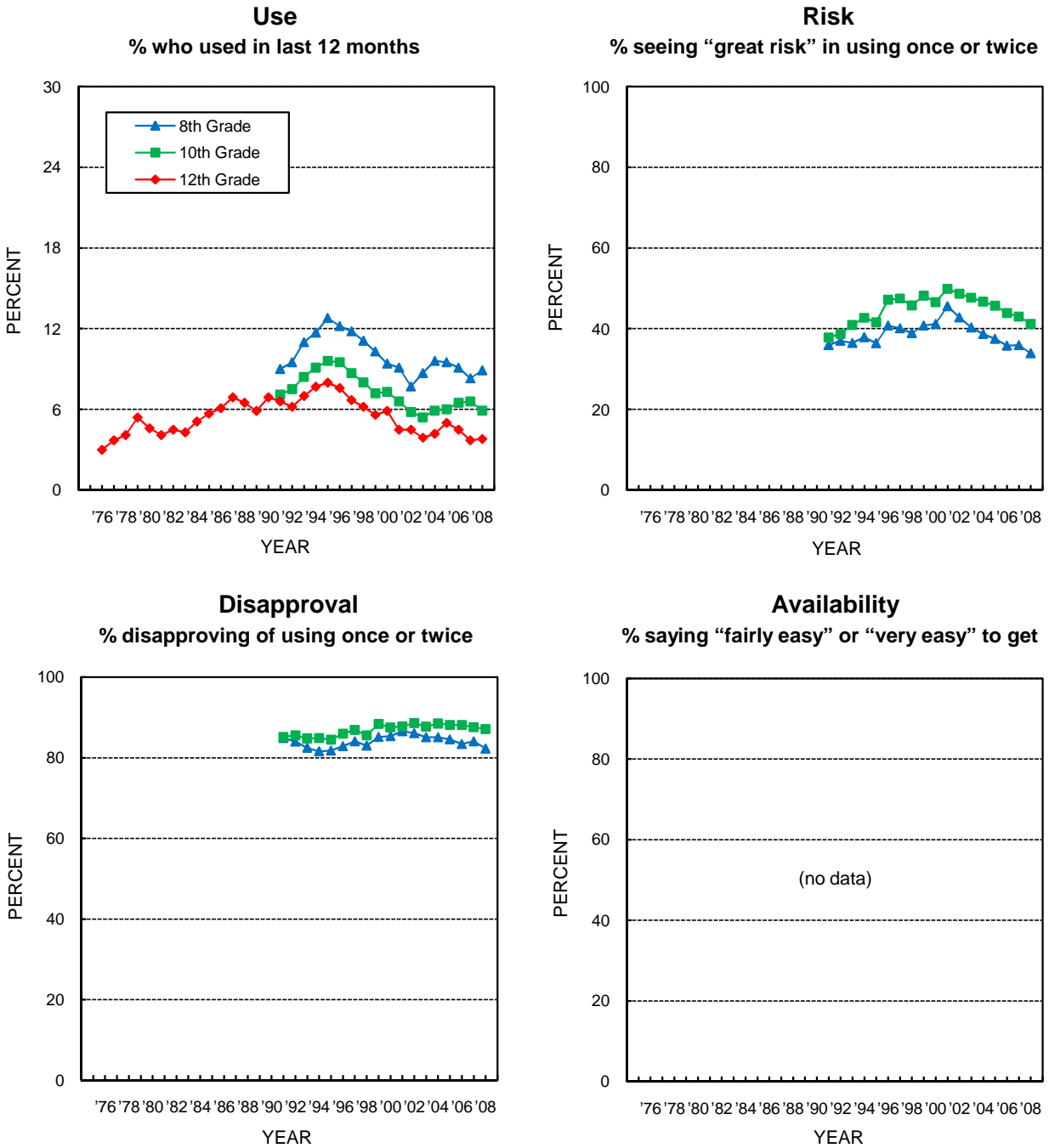

Source. The Monitoring the Future study, the University of Michigan.

FIGURE 13
Steroids: Trends in Annual Use, Risk, Disapproval, and Availability
 Grades 8, 10, and 12

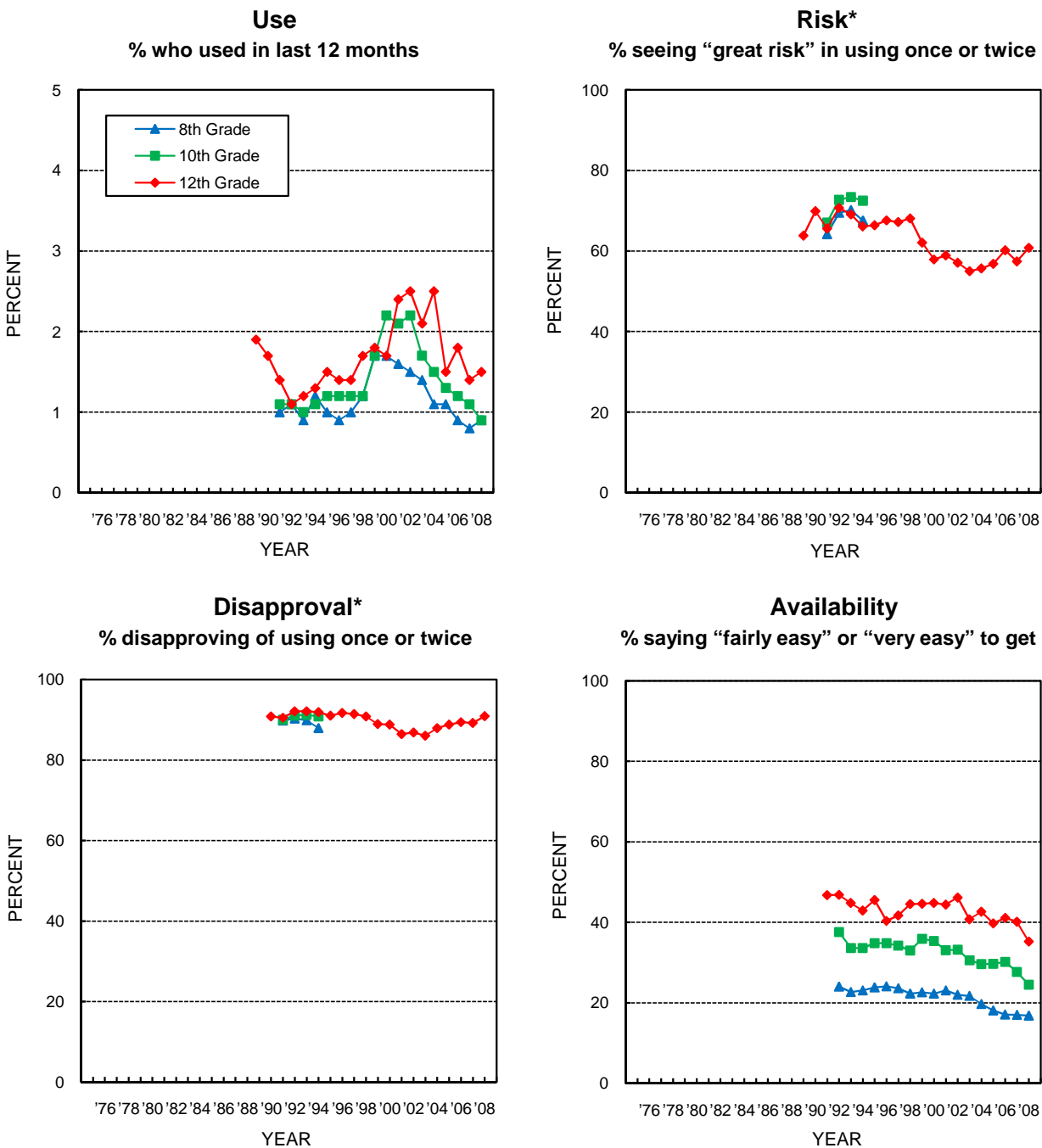

Source. The Monitoring the Future study, the University of Michigan.

*Question discontinued in the 8th- and 10th-grade questionnaires in 1995.

FIGURE 14
Alcohol: Trends in 30-Day Use, Risk, Disapproval, and Availability
 Grades 8, 10, and 12

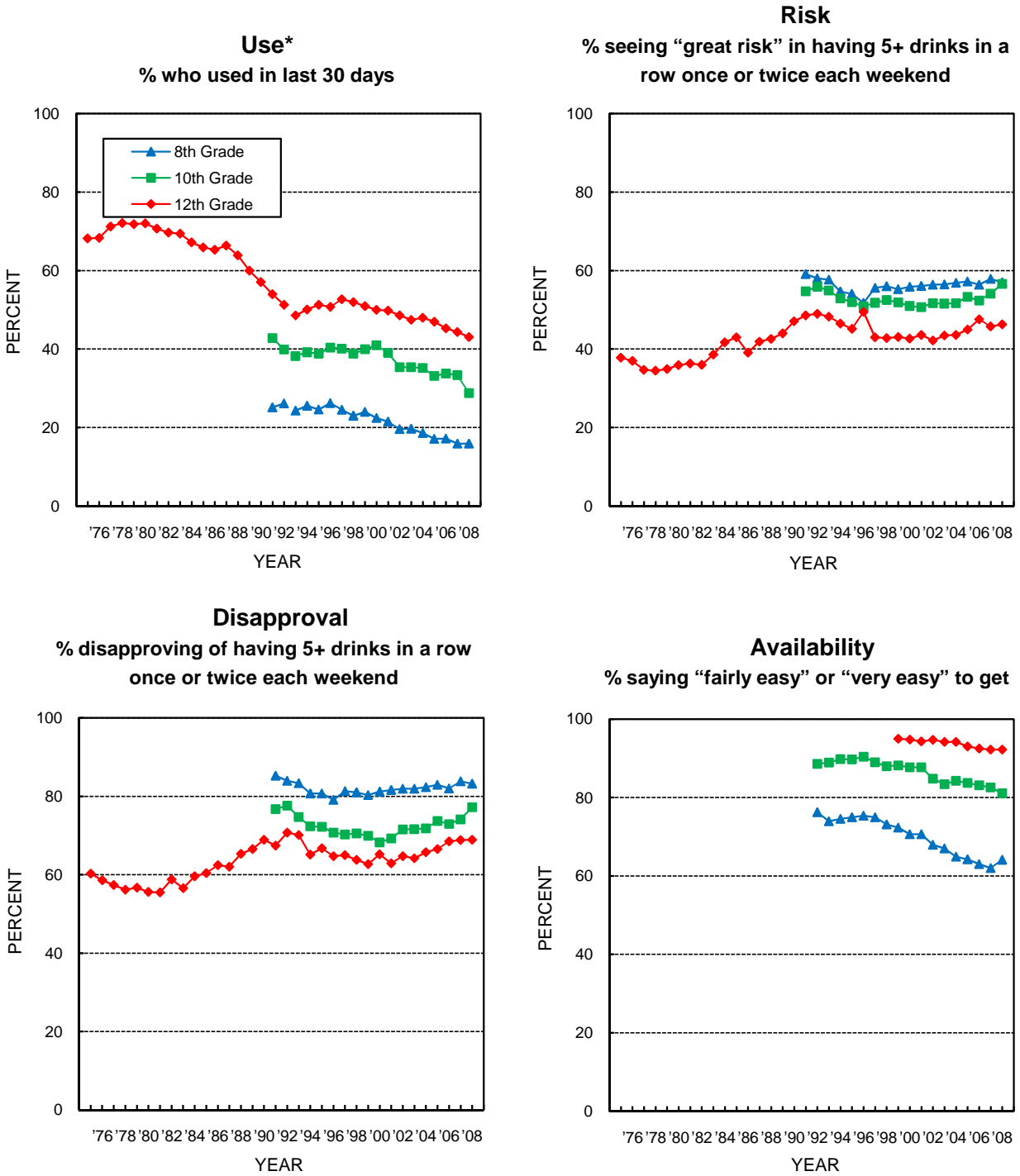

Source. The Monitoring the Future study, the University of Michigan.

*Beginning in 1993, a revised set of questions on alcohol use was introduced, in which a drink was defined as "more than just a few sips."

FIGURE 15
Alcohol: Trends in Having Been Drunk, Risk, Disapproval, and Availability
 Grades 8, 10, and 12

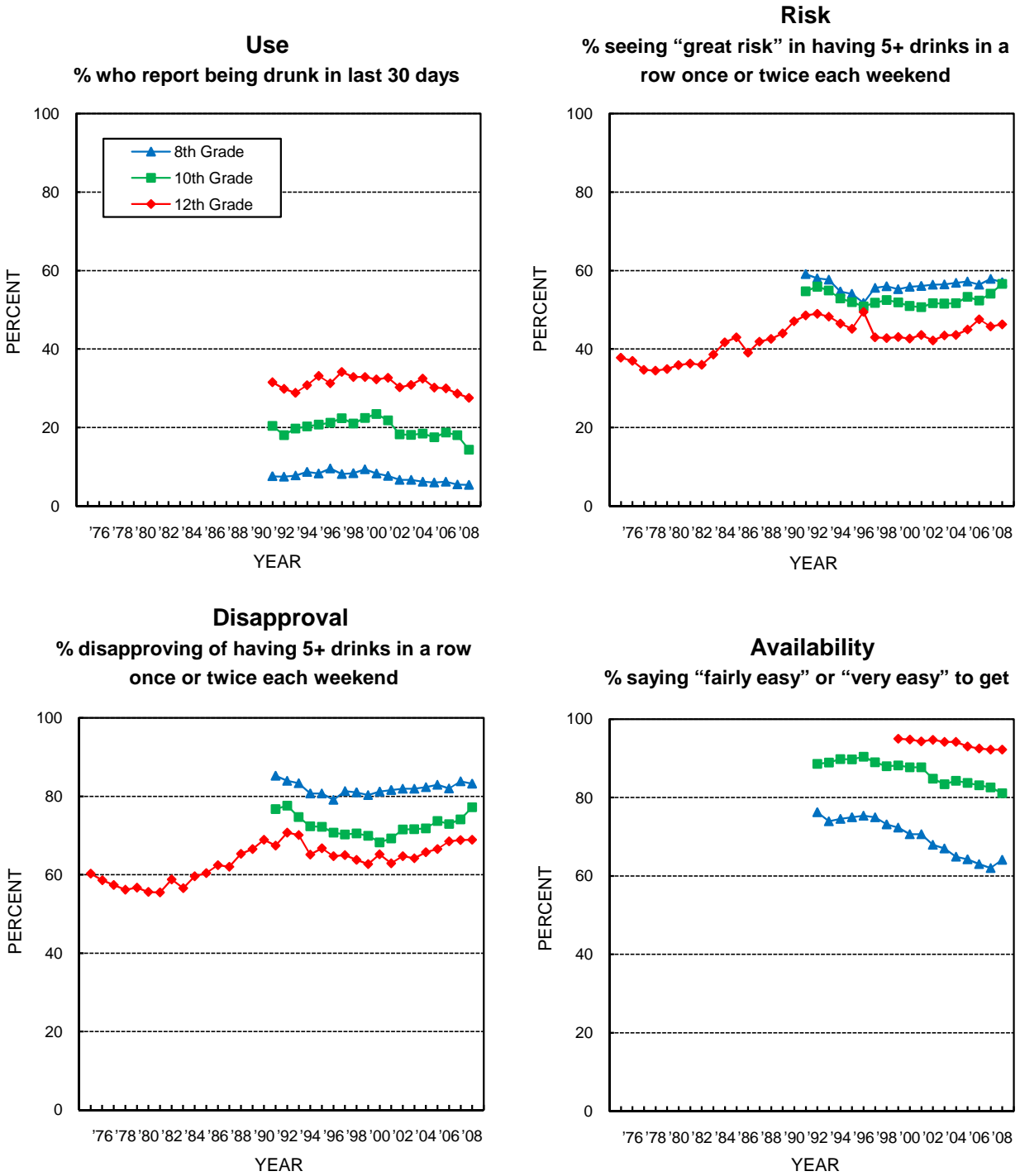

Source. The Monitoring the Future study, the University of Michigan.

TABLE 1
Trends in Lifetime Prevalence of Use of Various Drugs
in Grades 8, 10, and 12

	1991	1992	1993	1994	1995	1996	1997	1998	1999	2000	2001	2002	2003	2004	2005	2006	2007	2008	2007- 2008 change
Any Illicit Drug ^a	18.7	20.6	22.5	25.7	28.5	31.2	29.4	29.0	28.3	26.8	26.8	24.5	22.8	21.5	21.4	20.9	19.0	19.6	+0.6
8th Grade	30.6	29.8	32.8	37.4	40.9	45.4	47.3	44.9	46.2	45.6	45.6	44.6	41.4	39.8	38.2	36.1	35.6	34.1	-1.6
10th Grade	44.1	40.7	42.9	45.6	48.4	50.8	54.3	54.1	54.7	54.0	53.9	53.0	51.1	51.1	50.4	48.2	46.8	47.4	+0.6
12th Grade																			
Any Illicit Drug other than Marijuana ^{a,b}	14.3	15.6	16.8	17.5	18.8	19.2	17.7	16.9	16.3	15.8†	17.0	13.7	13.6	12.2	12.1	12.2	11.1	11.2	+0.1
8th Grade	19.1	19.2	20.9	21.7	24.3	25.5	25.0	23.6	24.0	23.1†	23.6	22.1	19.7	18.8	18.0	17.5	18.2	15.9	-2.2 s
10th Grade	26.9	25.1	26.7	27.6	28.1	28.5	30.0	29.4	29.4	29.0†	30.7	29.5	27.7	28.7	27.4	26.9	25.5	24.9	-0.6
12th Grade																			
Any Illicit Drug including Inhalants ^{a,c}	28.5	29.6	32.3	35.1	38.1	39.4	38.1	37.8	37.2	35.1	34.5	31.6	30.3	30.2	30.0	29.2	27.7	28.3	+0.6
8th Grade	36.1	36.2	38.7	42.7	45.9	49.8	50.9	49.3	49.9	49.3	48.8	47.7	44.9	43.1	42.1	40.1	39.8	38.7	-1.2
10th Grade	47.6	44.4	46.6	49.1	51.5	53.5	56.3	56.1	56.3	57.0	56.0	54.6	52.8	53.0	53.5	51.2	49.1	49.3	+0.3
12th Grade																			
Marijuana/Hashish	10.2	11.2	12.6	16.7	19.9	23.1	22.6	22.2	22.0	20.3	20.4	19.2	17.5	16.3	16.5	15.7	14.2	14.6	+0.4
8th Grade	23.4	21.4	24.4	30.4	34.1	39.8	42.3	39.6	40.9	40.3	40.1	38.7	36.4	35.1	34.1	31.8	31.0	29.9	-1.1
10th Grade	36.7	32.6	35.3	38.2	41.7	44.9	49.6	49.1	49.7	48.8	49.0	47.8	46.1	45.7	44.8	42.3	41.8	42.6	+0.8
12th Grade																			
Inhalants ^{c,d}	17.6	17.4	19.4	19.9	21.6	21.2	21.0	20.5	19.7	17.9	17.1	15.2	15.8	17.3	17.1	16.1	15.6	15.7	+0.2
8th Grade	15.7	16.6	17.5	18.0	19.0	19.3	18.3	18.3	17.0	16.6	15.2	13.5	12.7	12.4	13.1	13.3	13.6	12.8	-0.9
10th Grade	17.6	16.6	17.4	17.7	17.4	16.6	16.1	15.2	15.4	14.2	13.0	11.7	11.2	10.9	11.4	11.1	10.5	9.9	-0.6
12th Grade																			
Nitrites ^e	—	—	—	—	—	—	—	—	—	—	—	—	—	—	—	—	—	—	—
8th Grade	—	—	—	—	—	—	—	—	—	—	—	—	—	—	—	—	—	—	—
10th Grade	1.6	1.5	1.4	1.7	1.5	1.8	2.0	2.7	1.7	0.8	1.9	1.5	1.6	1.3	1.1	1.2	1.2	0.6	-0.7
12th Grade																			
Hallucinogens ^{b,f}	3.2	3.8	3.9	4.3	5.2	5.9	5.4	4.9	4.8	4.6†	5.2	4.1	4.0	3.5	3.8	3.4	3.1	3.3	+0.2
8th Grade	6.1	6.4	6.8	8.1	9.3	10.5	10.5	9.8	9.7	8.9†	8.9	7.8	6.9	6.4	5.8	6.1	6.4	5.5	-0.9
10th Grade	9.6	9.2	10.9	11.4	12.7	14.0	15.1	14.1	13.7	13.0†	14.7	12.0	10.6	9.7	8.8	8.3	8.4	8.7	+0.4
12th Grade																			

(Table continued on next page.)

TABLE 1 (cont.)
Trends in Lifetime Prevalence of Use of Various Drugs
in Grades 8, 10, and 12

	1991	1992	1993	1994	1995	1996	1997	1998	1999	2000	2001	2002	2003	2004	2005	2006	2007	2008	2007- 2008 change
LSD																			
8th Grade	2.7	3.2	3.5	3.7	4.4	5.1	4.7	4.1	4.1	3.9	3.4	2.5	2.1	1.8	1.9	1.6	1.6	1.9	+0.3
10th Grade	5.6	5.8	6.2	7.2	8.4	9.4	9.5	8.5	8.5	7.6	6.3	5.0	3.5	2.8	2.5	2.7	3.0	2.6	-0.4
12th Grade	8.8	8.6	10.3	10.5	11.7	12.6	13.6	12.6	12.2	11.1	10.9	8.4	5.9	4.6	3.5	3.3	3.4	4.0	+0.5
Hallucinogens other than LSD^b																			
8th Grade	1.4	1.7	1.7	2.2	2.5	3.0	2.6	2.5	2.4	2.3†	3.9	3.3	3.2	3.0	3.3	2.8	2.6	2.5	-0.1
10th Grade	2.2	2.5	2.8	3.8	3.9	4.7	4.8	5.0	4.7	4.8†	6.6	6.3	5.9	5.8	5.2	5.5	5.7	4.8	-0.9 s
12th Grade	3.7	3.3	3.9	4.9	5.4	6.8	7.5	7.1	6.7	6.9†	10.4	9.2	9.0	8.7	8.1	7.8	7.7	7.8	+0.1
PCP^e																			
8th Grade	—	—	—	—	—	—	—	—	—	—	—	—	—	—	—	—	—	—	—
10th Grade	—	—	—	—	—	—	—	—	—	—	—	—	—	—	—	—	—	—	—
12th Grade	2.9	2.4	2.9	2.8	2.7	4.0	3.9	3.9	3.4	3.4	3.5	3.1	2.5	1.6	2.4	2.2	2.1	1.8	-0.3
Ecstasy (MDMA)^g																			
8th Grade	—	—	—	—	—	3.4	3.2	2.7	2.7	4.3	5.2	4.3	3.2	2.8	2.8	2.5	2.3	2.4	+0.1
10th Grade	—	—	—	—	—	5.6	5.7	5.1	6.0	7.3	8.0	6.6	5.4	4.3	4.0	4.5	5.2	4.3	-1.0
12th Grade	—	—	—	—	—	6.1	6.9	5.8	8.0	11.0	11.7	10.5	8.3	7.5	5.4	6.5	6.5	6.2	-0.3
Cocaine																			
8th Grade	2.3	2.9	2.9	3.6	4.2	4.5	4.4	4.6	4.7	4.5	4.3	3.6	3.6	3.4	3.7	3.4	3.1	3.0	-0.1
10th Grade	4.1	3.3	3.6	4.3	5.0	6.5	7.1	7.2	7.7	6.9	5.7	6.1	5.1	5.4	5.2	4.8	5.3	4.5	-0.8
12th Grade	7.8	6.1	6.1	5.9	6.0	7.1	8.7	9.3	9.8	8.6	8.2	7.8	7.7	8.1	8.0	8.5	7.8	7.2	-0.6
Crack																			
8th Grade	1.3	1.6	1.7	2.4	2.7	2.9	2.7	3.2	3.1	3.1	3.0	2.5	2.5	2.4	2.4	2.3	2.1	2.0	-0.1
10th Grade	1.7	1.5	1.8	2.1	2.8	3.3	3.6	3.9	4.0	3.7	3.1	3.6	2.7	2.6	2.5	2.2	2.3	2.0	-0.3
12th Grade	3.1	2.6	2.6	3.0	3.0	3.3	3.9	4.4	4.6	3.9	3.7	3.8	3.6	3.9	3.5	3.5	3.2	2.8	-0.5
Other Cocaine^h																			
8th Grade	2.0	2.4	2.4	3.0	3.4	3.8	3.5	3.7	3.8	3.5	3.3	2.8	2.7	2.6	2.9	2.7	2.6	2.4	-0.2
10th Grade	3.8	3.0	3.3	3.8	4.4	5.5	6.1	6.4	6.8	6.0	5.0	5.2	4.5	4.8	4.6	4.3	4.8	4.0	-0.8
12th Grade	7.0	5.3	5.4	5.2	5.1	6.4	8.2	8.4	8.8	7.7	7.4	7.0	6.7	7.3	7.1	7.9	6.8	6.5	-0.4

(Table continued on next page.)

**TABLE 1 (cont.)
Trends in Lifetime Prevalence of Use of Various Drugs
in Grades 8, 10, and 12**

	1991	1992	1993	1994	1995	1996	1997	1998	1999	2000	2001	2002	2003	2004	2005	2006	2007	2007- 2008 change	
Heroinⁱ																			
8th Grade	1.2	1.4	1.4	2.0	2.3	2.4	2.1	2.3	2.3	1.9	1.7	1.6	1.6	1.6	1.5	1.4	1.3	1.4	0.0
10th Grade	1.2	1.2	1.3	1.5	1.7	2.1	2.1	2.3	2.3	2.2	1.7	1.8	1.5	1.5	1.5	1.4	1.5	1.2	-0.4 s
12th Grade	0.9	1.2	1.1	1.2	1.6	1.8	2.1	2.0	2.0	2.4	1.8	1.7	1.5	1.5	1.5	1.4	1.5	1.3	-0.3
With a Needle^j																			
8th Grade	—	—	—	—	1.5	1.6	1.3	1.4	1.6	1.1	1.2	1.0	1.0	1.1	1.0	1.0	0.9	0.9	0.0
10th Grade	—	—	—	—	1.0	1.1	1.1	1.2	1.3	1.0	0.8	1.0	0.9	0.8	0.8	0.9	0.9	0.7	-0.2
12th Grade	—	—	—	—	0.7	0.8	0.9	0.8	0.9	0.8	0.7	0.8	0.7	0.7	0.9	0.8	0.7	0.7	0.0
Without a Needle^j																			
8th Grade	—	—	—	—	1.5	1.6	1.4	1.5	1.4	1.3	1.1	1.0	1.1	1.0	0.9	0.9	0.7	0.9	+0.2
10th Grade	—	—	—	—	1.1	1.7	1.7	1.7	1.6	1.7	1.3	1.3	1.0	1.1	1.1	1.0	1.1	0.8	-0.2
12th Grade	—	—	—	—	1.4	1.7	2.1	1.6	1.8	2.4	1.5	1.6	1.8	1.4	1.3	1.1	1.4	1.1	-0.3
Narcotics other than Heroin^{k,l}																			
8th Grade	—	—	—	—	—	—	—	—	—	—	—	—	—	—	—	—	—	—	—
10th Grade	—	—	—	—	—	—	—	—	—	—	—	—	—	—	—	—	—	—	—
12th Grade	6.6	6.1	6.4	6.6	7.2	8.2	9.7	9.8	10.2	10.6	9.9†	13.5	13.2	13.5	12.8	13.4	13.1	13.2	+0.1
Amphetamines^k																			
8th Grade	10.5	10.8	11.8	12.3	13.1	13.5	12.3	11.3	10.7	9.9	10.2	8.7	8.4	7.5	7.4	7.3	6.5	6.8	+0.3
10th Grade	13.2	13.1	14.9	15.1	17.4	17.7	17.0	16.0	15.7	15.7	16.0	14.9	13.1	11.9	11.1	11.2	11.1	9.0	-2.1 ss
12th Grade	15.4	13.9	15.1	15.7	15.3	15.3	16.5	16.4	16.3	15.6	16.2	16.8	14.4	15.0	13.1	12.4	11.4	10.5	-0.9
Methamphetamine^{m,n}																			
8th Grade	—	—	—	—	—	—	—	—	—	4.5	4.2	4.4	3.5	3.9	3.1	2.7	1.8	2.3	+0.5
10th Grade	—	—	—	—	—	—	—	—	—	7.3	6.9	6.4	6.1	5.2	4.1	3.2	2.8	2.4	-0.4
12th Grade	—	—	—	—	—	—	—	—	—	8.2	7.9	6.9	6.7	6.2	4.5	4.4	3.0	2.8	-0.3
Crystal Meth. (Ice)ⁿ																			
8th Grade	—	—	—	—	—	—	—	—	—	—	—	—	—	—	—	—	—	—	—
10th Grade	—	—	—	—	—	—	—	—	—	—	—	—	—	—	—	—	—	—	—
12th Grade	3.3	2.9	3.1	3.4	3.9	4.4	4.4	5.3	4.8	4.0	4.1	4.7	3.9	4.0	4.0	3.4	3.4	2.8	-0.6

(Table continued on next page.)

TABLE 1 (cont.)
Trends in Lifetime Prevalence of Use of Various Drugs
in Grades 8, 10, and 12

	1991	1992	1993	1994	1995	1996	1997	1998	1999	2000	2001	2002	2003	2004	2005	2006	2007	2008	2007- 2008 change	
Sedatives (Barbiturates)^k																				
8th Grade	—	—	—	—	—	—	—	—	—	—	—	—	—	—	—	—	—	—	—	—
10th Grade	—	—	—	—	—	—	—	—	—	—	—	—	—	—	—	—	—	—	—	—
12th Grade	6.2	5.5	6.3	7.0	7.4	7.6	8.1	8.7	8.9	9.2	8.7	9.5	8.8	9.9	10.5	10.2	9.3	8.5	8.5	-0.9
Methaqualone^{e,k}																				
8th Grade	—	—	—	—	—	—	—	—	—	—	—	—	—	—	—	—	—	—	—	—
10th Grade	—	—	—	—	—	—	—	—	—	—	—	—	—	—	—	—	—	—	—	—
12th Grade	1.3	1.6	0.8	1.4	1.2	2.0	1.7	1.6	1.8	0.8	1.1	1.5	1.0	1.3	1.3	1.2	1.0	0.8	0.8	-0.2
Tranquilizers^{b,k}																				
8th Grade	3.8	4.1	4.4	4.6	4.5	5.3	4.8	4.6	4.4	4.4	5.0	4.3	4.4	4.0	4.1	4.3	3.9	3.9	3.9	0.0
10th Grade	5.8	5.9	5.7	5.4	6.0	7.1	7.3	7.8	7.9	8.0	9.2	8.8	7.8	7.3	7.1	7.2	7.4	6.8	6.8	-0.6
12th Grade	7.2	6.0	6.4	6.6	7.1	7.2	7.8	8.5	9.3	8.9	10.3	11.4	10.2	10.6	9.9	10.3	9.5	8.9	8.9	-0.6
Rohypnol^o																				
8th Grade	—	—	—	—	—	1.5	1.1	1.4	1.3	1.0	1.1	0.8	1.0	1.0	1.1	1.0	1.0	0.7	0.7	-0.3
10th Grade	—	—	—	—	—	1.5	1.7	2.0	1.8	1.3	1.5	1.3	1.0	1.2	1.0	0.8	1.3	0.9	0.9	-0.4
12th Grade	—	—	—	—	—	1.2	1.8	3.0	2.0	1.5	1.7	—	—	—	—	—	—	—	—	—
Alcohol^p																				
Any Use																				
8th Grade	70.1	69.3	55.7	55.8	54.5	55.3	53.8	52.5	52.1	51.7	50.5	47.0	45.6	43.9	41.0	40.5	38.9	38.9	38.9	+0.1
10th Grade	83.8	82.3	71.6	71.1	70.5	71.8	72.0	69.8	70.6	71.4	70.1	66.9	66.0	64.2	63.2	61.5	61.7	58.3	58.3	-3.4
12th Grade	88.0	87.5	80.0	80.4	80.7	79.2	81.7	81.4	80.0	80.3	79.7	78.4	76.6	76.8	75.1	72.7	72.2	71.9	71.9	-0.2
Been Drunkⁿ																				
8th Grade	26.7	26.8	26.4	25.9	25.3	26.8	25.2	24.8	24.8	25.1	23.4	21.3	20.3	19.9	19.5	19.5	17.9	18.0	18.0	+0.1
10th Grade	50.0	47.7	47.9	47.2	46.9	48.5	49.4	46.7	48.9	49.3	48.2	44.0	42.4	42.3	42.1	41.4	41.2	37.2	37.2	-4.0
12th Grade	65.4	63.4	62.5	62.9	63.2	61.8	64.2	62.4	62.3	62.3	63.9	61.6	58.1	60.3	57.5	56.4	55.1	54.7	54.7	-0.4
Flavored Alcoholic Beverages^{e,m}																				
8th Grade	—	—	—	—	—	—	—	—	—	—	—	—	—	—	—	—	—	—	—	—
10th Grade	—	—	—	—	—	—	—	—	—	—	—	—	—	—	—	—	—	—	—	—
12th Grade	—	—	—	—	—	—	—	—	—	—	—	—	—	—	—	—	—	—	—	—

(Table continued on next page.)

TABLE 1 (cont.)
Trends in Lifetime Prevalence of Use of Various Drugs
in Grades 8, 10, and 12

	1991	1992	1993	1994	1995	1996	1997	1998	1999	2000	2001	2002	2003	2004	2005	2006	2007	2008	2007- 2008 change
Cigarettes																			
Any Use																			
8th Grade	44.0	45.2	45.3	46.1	46.4	49.2	47.3	45.7	44.1	40.5	36.6	31.4	28.4	27.9	25.9	24.6	22.1	20.5	-1.7
10th Grade	55.1	53.5	56.3	56.9	57.6	61.2	60.2	57.7	57.6	55.1	52.8	47.4	43.0	40.7	38.9	36.1	34.6	31.7	-2.9 ss
12th Grade	63.1	61.8	61.9	62.0	64.2	63.5	65.4	65.3	64.6	62.5	61.0	57.2	53.7	52.8	50.0	47.1	46.2	44.7	-1.5
Smokeless Tobacco^q																			
8th Grade	22.2	20.7	18.7	19.9	20.0	20.4	16.8	15.0	14.4	12.8	11.7	11.2	11.3	11.0	10.1	10.2	9.1	9.8	+0.8
10th Grade	28.2	26.6	28.1	29.2	27.6	27.4	26.3	22.7	20.4	19.1	19.5	16.9	14.6	13.8	14.5	15.0	15.1	12.2	-2.9 ss
12th Grade	—	32.4	31.0	30.7	30.9	29.8	25.3	26.2	23.4	23.1	19.7	18.3	17.0	16.7	17.5	15.2	15.1	15.6	+0.5
Steroids^r																			
8th Grade	1.9	1.7	1.6	2.0	2.0	1.8	1.8	2.3	2.7	3.0	2.8	2.5	2.5	1.9	1.7	1.6	1.5	1.4	-0.2
10th Grade	1.8	1.7	1.7	1.8	2.0	1.8	2.0	2.0	2.7	3.5	3.5	3.5	3.0	2.4	2.0	1.8	1.8	1.4	-0.4
12th Grade	2.1	2.1	2.0	2.4	2.3	1.9	2.4	2.7	2.9	2.5	3.7	4.0	3.5	3.4	2.6	2.7	2.2	2.2	0.0

Source. The Monitoring the Future study, the University of Michigan.

Footnotes for Tables 1 through 4

Notes. Level of significance of difference between the two most recent classes: $s = .05$, $ss = .01$, $sss = .001$.

“—” indicates data not available.

“‡” indicates some change in the question. See relevant footnote for that drug.

Any apparent inconsistency between the change estimate and the prevalence estimates for the two most recent years is due to rounding.

Approximate Weighted <i>N</i> s	1991	1992	1993	1994	1995	1996	1997	1998	1999	2000	2001	2002	2003	2004	2005	2006	2007	2008
8th Graders	17,500	18,600	18,300	17,300	17,500	17,800	18,600	18,100	16,700	16,700	16,200	15,100	16,500	17,000	16,800	16,500	16,100	15,700
10th Graders	14,800	14,800	15,300	15,800	17,000	15,600	15,500	15,000	13,600	14,300	14,000	14,300	15,800	16,400	16,200	16,200	16,100	15,100
12th Graders	15,000	15,800	16,300	15,400	15,400	14,300	15,400	15,200	13,600	12,800	12,800	12,900	14,600	14,600	14,700	14,200	14,500	14,000

^aFor 12th graders only: Use of “any illicit drug” includes any use of marijuana, LSD, other hallucinogens, crack, other cocaine, or heroin; or any use of narcotics other than heroin, amphetamines, sedatives (barbiturates), or tranquilizers not under a doctor’s orders. For 8th and 10th graders only: The use of narcotics other than heroin and sedatives (barbiturates) has been excluded because these younger respondents appear to overreport use (perhaps because they include the use of nonprescription drugs in their answers).

^bIn 2001 the question text was changed on half of the questionnaire forms for each age group. “Other psychedelics” was changed to “other hallucinogens” and “shrooms” was added to the list of examples. For the tranquilizer list of examples, Miltown was replaced with Xanax. For 8th, 10th, and 12th graders: The 2001 data presented here are based on the changed forms only; *N* is one half of *N* indicated. In 2002 the remaining forms were changed to the new wording. The data are based on all forms beginning in 2002. Data for any illicit drug other than marijuana and data for hallucinogens are also affected by these changes and have been handled in a parallel manner.

^cFor 12th graders only: Data based on five of six forms in 1991–1998; *N* is five sixths of *N* indicated. Data based on three of six forms beginning in 1999; *N* is three sixths of *N* indicated.

^dInhalants are unadjusted for underreporting of amyl and butyl nitrites.

^eFor 12th graders only: Data based on one of six forms; *N* is one sixth of *N* indicated.

^fHallucinogens are unadjusted for underreporting of PCP.

^gFor 8th and 10th graders only: Data based on one of two forms in 1996; *N* is one half of *N* indicated. Data based on one third of *N* indicated in 1997–2001 due to changes in the questionnaire forms. Data based on two of four forms beginning in 2002; *N* is one half of *N* indicated. For 12th graders only: Data based on one of six forms in 1996–2001; *N* is one sixth of *N* indicated. Data based on two of six forms beginning in 2002; *N* is two sixths of *N* indicated.

^hFor 12th graders only: Data based on four of six forms; *N* is four sixths of *N* indicated.

ⁱIn 1995 the heroin question was changed in one of two forms for 8th and 10th graders and in three of six forms for 12th graders. Separate questions were asked for use with and without injection. In 1996, the heroin question was changed in all remaining 8th- and 10th-grade forms. Data presented here represent the combined data from all forms. For 8th and 10th graders only: Data based on one of two forms in 1995; *N* is one half of *N* indicated. Data based on all forms beginning in 1996. For 12th graders only: Data based on three of six forms; *N* is three sixths of *N* indicated.

^kOnly drug use not under a doctor’s orders is included here.

^lIn 2002 the question text was changed in half of the questionnaire forms. The list of examples of narcotics other than heroin was updated: Talwin, laudanum, and paregoric—all of which had negligible rates of use by 2001—were replaced with Vicodin, OxyContin, and Percocet. The 2002 data presented here are based on the changed forms only; *N* is one half of *N* indicated. In 2003, the remaining forms were changed to the new wording. The data are based on all forms beginning in 2003.

^mFor 8th and 10th graders only: Data based on one of four forms; *N* is one third of *N* indicated.

ⁿFor 12th graders only: Data based on two of six forms; *N* is two sixths of *N* indicated.

^oFor 8th and 10th graders only: Data based on one of two forms in 1996; *N* is one half of *N* indicated. Data based on three of four forms in 1997–1998; *N* is two thirds of *N* indicated. Data based on two of four forms in 1999–2001; *N* is one third of *N* indicated. Data based on one of four forms beginning in 2002; *N* is one sixth of *N* indicated. For 12th graders only: Data based on one of six forms in 1996–2001; *N* is one sixth of *N* indicated. Data based on two of six forms beginning in 2002; *N* is two sixths of *N* indicated. Data for 2001 and 2002 are not comparable due to changes in the questionnaire forms.

^pFor 8th, 10th, and 12th graders: In 1993, the question text was changed slightly in half of the forms to indicate that a “drink” meant “more than just a few sips.” The 1993 data are based on the changed forms only; *N* is one half of *N* indicated for these groups. In 1994 the remaining forms were changed to the new wording. The data are based on all forms beginning in 1994. In 2004, the question text was changed slightly in half of the forms. An examination of the data did not show any effect from the wording change. The remaining forms were changed in 2005.

^qFor 8th and 10th graders only: Data based on one of two forms for 1991–1996 and on two of four forms beginning in 1997; *N* is one half of *N* indicated. For 12th graders only: Data based on one of six forms; *N* is one sixth of *N* indicated.

^rFor 8th, 10th, and 12th graders: In 2006, the question text was changed slightly in some of the forms. An examination of the data did not show any effect from the wording change. In 2007 the remaining forms were changed in a like manner. In 2008 the question text was changed slightly. An examination of the data did not show any effect from the wording change. For 12th graders only: Data based on two of six forms in 1991–2005; *N* is two sixths of *N* indicated. Data based on three of six forms beginning in 2006; *N* is three sixths of *N* indicated.

^sFor 12th graders only: Data based on two of six forms in 2002–2005; *N* is two sixths of *N* indicated. Data based on three of six forms beginning in 2006; *N* is three sixths of *N* indicated.

^tFor 12th graders only: Data based on two of six forms in 2000; *N* is two sixths of *N* indicated. Data based on three of six forms in 2001; *N* is three sixths of *N* indicated. Data based on one of six forms beginning in 2002; *N* is one sixth of *N* indicated.

^uData based on two of six forms in 2000; *N* is two sixths of *N* indicated. Data based on three of six forms beginning in 2001; *N* is three sixths of *N* indicated.

^vThe 2003 flavored alcoholic beverage data were created by adjusting the 2004 data to reflect the change in the 2003 and 2004 “alcopops” data.

^wDaily use is defined as use on 20 or more occasions in the past 30 days except for cigarettes and smokeless tobacco, for which actual daily use is measured, and for 5+ drinks, for which the prevalence of having five or more drinks in a row in the last two weeks is measured.

^xFor 12th graders only: Due to a coding error, previously released versions of this table contained values that were slightly off for the measure of five or more drinks in a row for 2005 and 2006. These have been corrected here. For 8th and 10th graders only: The 1991-2007 estimates for five or more drinks in a row differ slightly from some previous reports due to an error in the data editing process prior to 2008. The revised estimates average about 2% lower than previous estimates. These have been corrected here.

TABLE 2
Trends in Annual Prevalence of Use of Various Drugs
in Grades 8, 10, and 12

	1991	1992	1993	1994	1995	1996	1997	1998	1999	2000	2001	2002	2003	2004	2005	2006	2007	2008	2007- 2008 change
Any Illicit Drug^a																			
8th Grade	11.3	12.9	15.1	18.5	21.4	23.6	22.1	21.0	20.5	19.5	19.5	17.7	16.1	15.2	15.5	14.8	13.2	14.1	+0.8
10th Grade	21.4	20.4	24.7	30.0	33.3	37.5	38.5	35.0	35.9	36.4	37.2	34.8	32.0	31.1	29.8	28.7	28.1	26.9	-1.2
12th Grade	29.4	27.1	31.0	35.8	39.0	40.2	42.4	41.4	42.1	40.9	41.4	41.0	39.3	38.8	38.4	36.5	35.9	36.6	+0.6
Any Illicit Drug other than Marijuana^{a,b}																			
8th Grade	8.4	9.3	10.4	11.3	12.6	13.1	11.8	11.0	10.5	10.2†	10.8	8.8	8.8	7.9	8.1	7.7	7.0	7.4	+0.4
10th Grade	12.2	12.3	13.9	15.2	17.5	18.4	18.2	16.6	16.7	16.7†	17.9	15.7	13.8	13.5	12.9	12.7	13.1	11.3	-1.7 s
12th Grade	16.2	14.9	17.1	18.0	19.4	19.8	20.7	20.2	20.7	20.4†	21.6	20.9	19.8	20.5	19.7	19.2	18.5	18.3	-0.3
Any Illicit Drug including Inhalants^{a,c}																			
8th Grade	16.7	18.2	21.1	24.2	27.1	28.7	27.2	26.2	25.3	24.0	23.9	21.4	20.4	20.2	20.4	19.7	18.0	19.0	+1.0
10th Grade	23.9	23.5	27.4	32.5	35.6	39.6	40.3	37.1	37.7	38.0	38.7	36.1	33.5	32.9	31.7	30.7	30.2	28.8	-1.3
12th Grade	31.2	28.8	32.5	37.6	40.2	41.9	43.3	42.4	42.8	42.5	42.6	42.1	40.5	39.1	40.3	38.0	37.0	37.3	+0.3
Marijuana/Hashish																			
8th Grade	6.2	7.2	9.2	13.0	15.8	18.3	17.7	16.9	16.5	15.6	15.4	14.6	12.8	11.8	12.2	11.7	10.3	10.9	+0.6
10th Grade	16.5	15.2	19.2	25.2	28.7	33.6	34.8	31.1	32.1	32.2	32.7	30.3	28.2	27.5	26.6	25.2	24.6	23.9	-0.6
12th Grade	23.9	21.9	26.0	30.7	34.7	35.8	38.5	37.5	37.8	36.5	37.0	36.2	34.9	34.3	33.6	31.5	31.7	32.4	+0.7
Inhalants^{c,d}																			
8th Grade	9.0	9.5	11.0	11.7	12.8	12.2	11.8	11.1	10.3	9.4	9.1	7.7	8.7	9.6	9.5	9.1	8.3	8.9	+0.6
10th Grade	7.1	7.5	8.4	9.1	9.6	9.5	8.7	8.0	7.2	7.3	6.6	5.8	5.4	5.9	6.0	6.5	6.6	5.9	-0.7
12th Grade	6.6	6.2	7.0	7.7	8.0	7.6	6.7	6.2	5.6	5.9	4.5	4.5	3.9	4.2	5.0	4.5	3.7	3.8	+0.1
Nitrites^e																			
8th Grade	—	—	—	—	—	—	—	—	—	—	—	—	—	—	—	—	—	—	—
10th Grade	—	—	—	—	—	—	—	—	—	—	—	—	—	—	—	—	—	—	—
12th Grade	0.9	0.5	0.9	1.1	1.1	1.6	1.2	1.4	0.9	0.6	0.6	1.1	0.9	0.8	0.6	0.5	0.8	0.6	-0.2
Hallucinogens^{b,f}																			
8th Grade	1.9	2.5	2.6	2.7	3.6	4.1	3.7	3.4	2.9	2.8†	3.4	2.6	2.6	2.2	2.4	2.1	1.9	2.1	+0.2
10th Grade	4.0	4.3	4.7	5.8	7.2	7.8	7.6	6.9	6.9	6.1†	6.2	4.7	4.1	4.1	4.0	4.1	4.4	3.9	-0.5
12th Grade	5.8	5.9	7.4	7.6	9.3	10.1	9.8	9.0	9.4	8.1†	9.1	6.6	5.9	6.2	5.5	4.9	5.4	5.9	+0.5

(Table continued on next page.)

TABLE 2 (cont.)
Trends in Annual Prevalence of Use of Various Drugs
in Grades 8, 10, and 12

	1991	1992	1993	1994	1995	1996	1997	1998	1999	2000	2001	2002	2003	2004	2005	2006	2007	2008	2007- 2008 change
LSD																			
8th Grade	1.7	2.1	2.3	2.4	3.2	3.5	3.2	2.8	2.4	2.4	2.2	1.5	1.3	1.1	1.2	0.9	1.1	1.3	+0.2
10th Grade	3.7	4.0	4.2	5.2	6.5	6.9	6.7	5.9	6.0	5.1	4.1	2.6	1.7	1.6	1.5	1.7	1.9	1.8	-0.1
12th Grade	5.2	5.6	6.8	6.9	8.4	8.8	8.4	7.6	8.1	6.6	6.6	3.5	1.9	2.2	1.8	1.7	2.1	2.7	+0.6
Hallucinogens other than LSD^b																			
8th Grade	0.7	1.1	1.0	1.3	1.7	2.0	1.8	1.6	1.5	1.4†	2.4	2.1	2.1	1.9	2.0	1.8	1.6	1.6	0.0
10th Grade	1.3	1.4	1.9	2.4	2.8	3.3	3.3	3.4	3.2	3.1†	4.3	4.0	3.6	3.7	3.5	3.7	3.8	3.3	-0.5
12th Grade	2.0	1.7	2.2	3.1	3.8	4.4	4.6	4.6	4.3	4.4†	5.9	5.4	5.4	5.6	5.0	4.6	4.8	5.0	+0.2
PCP^c																			
8th Grade	—	—	—	—	—	—	—	—	—	—	—	—	—	—	—	—	—	—	—
10th Grade	—	—	—	—	—	—	—	—	—	—	—	—	—	—	—	—	—	—	—
12th Grade	1.4	1.4	1.4	1.6	1.8	2.6	2.3	2.1	1.8	2.3	1.8	1.1	1.3	0.7	1.3	0.7	0.9	1.1	+0.2
Ecstasy (MDMA)^d																			
8th Grade	—	—	—	—	—	—	2.3	1.8	1.7	3.1	3.5	2.9	2.1	1.7	1.7	1.4	1.5	1.7	+0.2
10th Grade	—	—	—	—	—	4.6	3.9	3.3	4.4	5.4	6.2	4.9	3.0	2.4	2.6	2.8	3.5	2.9	-0.6
12th Grade	—	—	—	—	—	4.6	4.0	3.6	5.6	8.2	9.2	7.4	4.5	4.0	3.0	4.1	4.5	4.3	-0.2
Cocaine																			
8th Grade	1.1	1.5	1.7	2.1	2.6	3.0	2.8	3.1	2.7	2.6	2.5	2.3	2.2	2.0	2.2	2.0	2.0	1.8	-0.2
10th Grade	2.2	1.9	2.1	2.8	3.5	4.2	4.7	4.7	4.9	4.4	3.6	4.0	3.3	3.7	3.5	3.2	3.4	3.0	-0.5
12th Grade	3.5	3.1	3.3	3.6	4.0	4.9	5.5	5.7	6.2	5.0	4.8	5.0	4.8	5.3	5.1	5.7	5.2	4.4	-0.8
Crack																			
8th Grade	0.7	0.9	1.0	1.3	1.6	1.8	1.7	2.1	1.8	1.8	1.7	1.6	1.6	1.3	1.4	1.3	1.3	1.1	-0.2
10th Grade	0.9	0.9	1.1	1.4	1.8	2.1	2.2	2.5	2.4	2.2	1.8	2.3	1.6	1.7	1.7	1.3	1.3	1.3	-0.1
12th Grade	1.5	1.5	1.5	1.9	2.1	2.1	2.4	2.5	2.7	2.2	2.1	2.3	2.2	2.3	1.9	2.1	1.9	1.6	-0.4 s
Other Cocaine^h																			
8th Grade	1.0	1.2	1.3	1.7	2.1	2.5	2.2	2.4	2.3	1.9	1.9	1.8	1.6	1.6	1.7	1.6	1.5	1.4	-0.1
10th Grade	2.1	1.7	1.8	2.4	3.0	3.5	4.1	4.0	4.4	3.8	3.0	3.4	2.8	3.3	3.0	2.9	3.1	2.6	-0.5
12th Grade	3.2	2.6	2.9	3.0	3.4	4.2	5.0	4.9	5.8	4.5	4.4	4.4	4.2	4.7	4.5	5.2	4.5	4.0	-0.5

(Table continued on next page.)

TABLE 2 (cont.)
Trends in Annual Prevalence of Use of Various Drugs
in Grades 8, 10, and 12

	1991	1992	1993	1994	1995	1996	1997	1998	1999	2000	2001	2002	2003	2004	2005	2006	2007	2008	2007- 2008 change
Heroinⁱ																			
8th Grade	0.7	0.7	0.7	1.2	1.4	1.6	1.3	1.3	1.4	1.1	1.0	0.9	0.9	1.0	0.8	0.8	0.8	0.9	0.0
10th Grade	0.5	0.6	0.7	0.9	1.1	1.2	1.4	1.4	1.4	1.4	0.9	1.1	0.7	0.9	0.9	0.9	0.8	0.8	0.0
12th Grade	0.4	0.6	0.5	0.6	1.1	1.0	1.2	1.0	1.1	1.5	0.9	1.0	0.8	0.9	0.8	0.8	0.9	0.7	-0.2
With a Needle^j																			
8th Grade	—	—	—	—	0.9	1.0	0.8	0.8	0.9	0.6	0.7	0.6	0.6	0.7	0.6	0.5	0.6	0.5	0.0
10th Grade	—	—	—	—	0.6	0.7	0.7	0.8	0.6	0.5	0.4	0.6	0.5	0.5	0.5	0.5	0.5	0.5	0.0
12th Grade	—	—	—	—	0.5	0.5	0.5	0.4	0.4	0.4	0.3	0.4	0.4	0.4	0.5	0.5	0.4	0.4	0.0
Without a Needle^j																			
8th Grade	—	—	—	—	0.8	1.0	0.8	0.8	0.9	0.7	0.6	0.6	0.6	0.6	0.5	0.5	0.5	0.6	+0.1
10th Grade	—	—	—	—	0.8	0.9	1.1	1.0	1.1	1.1	0.7	0.8	0.5	0.7	0.7	0.6	0.6	0.6	0.0
12th Grade	—	—	—	—	1.0	1.0	1.2	0.8	1.0	1.6	0.8	0.8	0.8	0.7	0.8	0.6	1.0	0.5	-0.5 ss
Narcotics other than Heroin^{k,l}																			
8th Grade	—	—	—	—	—	—	—	—	—	—	—	—	—	—	—	—	—	—	—
10th Grade	—	—	—	—	—	—	—	—	—	—	—	—	—	—	—	—	—	—	—
12th Grade	3.5	3.3	3.6	3.8	4.7	5.4	6.2	6.3	6.7	7.0	6.7†	9.4	9.3	9.5	9.0	9.0	9.2	9.1	0.0
OxyContin^{m,s}																			
8th Grade	—	—	—	—	—	—	—	—	—	—	—	1.3	1.7	1.7	1.8	2.6	1.8	2.1	+0.3
10th Grade	—	—	—	—	—	—	—	—	—	—	—	3.0	3.6	3.5	3.2	3.8	3.9	3.6	-0.3
12th Grade	—	—	—	—	—	—	—	—	—	—	—	4.0	4.5	5.0	5.5	4.3	5.2	4.7	-0.5
Vicodin^{m,s}																			
8th Grade	—	—	—	—	—	—	—	—	—	—	—	2.5	2.8	2.5	2.6	3.0	2.7	2.9	+0.2
10th Grade	—	—	—	—	—	—	—	—	—	—	—	6.9	7.2	6.2	5.9	7.0	7.2	6.7	-0.5
12th Grade	—	—	—	—	—	—	—	—	—	—	—	9.6	10.5	9.3	9.5	9.7	9.6	9.7	+0.1
Amphetamines^k																			
8th Grade	6.2	6.5	7.2	7.9	8.7	9.1	8.1	7.2	6.9	6.5	6.7	5.5	5.5	4.9	4.9	4.7	4.2	4.5	+0.3
10th Grade	8.2	8.2	9.6	10.2	11.9	12.4	12.1	10.7	10.4	11.1	11.7	10.7	9.0	8.5	7.8	7.9	8.0	6.4	-1.6 ss
12th Grade	8.2	7.1	8.4	9.4	9.3	9.5	10.2	10.1	10.2	10.5	10.9	11.1	9.9	10.0	8.6	8.1	7.5	6.8	-0.7

(Table continued on next page.)

TABLE 2 (cont.)
Trends in Annual Prevalence of Use of Various Drugs
in Grades 8, 10, and 12

	1991	1992	1993	1994	1995	1996	1997	1998	1999	2000	2001	2002	2003	2004	2005	2006	2007	2008	2007- 2008 change	
Ritalin ^{m,n}																				
8th Grade	—	—	—	—	—	—	—	—	—	—	2.9	2.8	2.6	2.5	2.4	2.6	2.1	1.6	—	-0.4
10th Grade	—	—	—	—	—	—	—	—	—	—	4.8	4.8	4.1	3.4	3.4	3.6	2.8	2.9	—	+0.2
12th Grade	—	—	—	—	—	—	—	—	—	—	5.1	4.0	4.0	5.1	4.4	4.4	3.8	3.4	—	-0.4
Methamphetamine ^{m,n}																				
8th Grade	—	—	—	—	—	—	—	—	3.2	2.5	2.8	2.2	2.5	1.5	1.8	1.8	1.1	1.2	—	+0.1
10th Grade	—	—	—	—	—	—	—	—	4.6	4.0	3.7	3.9	3.3	3.0	2.9	1.8	1.6	1.5	—	-0.1
12th Grade	—	—	—	—	—	—	—	—	4.7	4.3	3.9	3.6	3.2	3.4	2.5	2.5	1.7	1.2	—	-0.5
Crystal Meth. (Ice) ⁿ																				
8th Grade	—	—	—	—	—	—	—	—	—	—	—	—	—	—	—	—	—	—	—	—
10th Grade	—	—	—	—	—	—	—	—	—	—	—	—	—	—	—	—	—	—	—	—
12th Grade	1.4	1.3	1.7	1.8	2.4	2.8	2.3	3.0	1.9	2.2	2.5	3.0	2.0	2.1	2.3	1.9	1.6	1.1	—	-0.6 s
Sedatives (Barbiturates) ^k																				
8th Grade	—	—	—	—	—	—	—	—	—	—	—	—	—	—	—	—	—	—	—	—
10th Grade	—	—	—	—	—	—	—	—	—	—	—	—	—	—	—	—	—	—	—	—
12th Grade	3.4	2.8	3.4	4.1	4.7	4.9	5.1	5.5	5.8	6.2	5.7	6.7	6.0	6.5	7.2	6.6	6.2	5.8	—	-0.4
Methaqualone ^{e,k}																				
8th Grade	—	—	—	—	—	—	—	—	—	—	—	—	—	—	—	—	—	—	—	—
10th Grade	—	—	—	—	—	—	—	—	—	—	—	—	—	—	—	—	—	—	—	—
12th Grade	0.5	0.6	0.2	0.8	0.7	1.1	1.0	1.1	1.1	0.3	0.8	0.9	0.6	0.8	0.9	0.8	0.5	0.5	—	0.0
Tranquilizers ^{b,k}																				
8th Grade	1.8	2.0	2.1	2.4	2.7	3.3	2.9	2.6	2.5	2.6†	2.8	2.6	2.7	2.5	2.8	2.6	2.4	2.4	—	0.0
10th Grade	3.2	3.5	3.3	3.3	4.0	4.6	4.9	5.1	5.4	5.6†	7.3	6.3	5.3	5.1	4.8	5.2	5.3	4.6	—	-0.7
12th Grade	3.6	2.8	3.5	3.7	4.4	4.6	4.7	5.5	5.8	5.7†	6.9	7.7	6.7	7.3	6.8	6.6	6.2	6.2	—	0.0
OTC Cough/Cold Medicines ^{m,n}																				
8th Grade	—	—	—	—	—	—	—	—	—	—	—	—	—	—	—	—	—	—	—	—
10th Grade	—	—	—	—	—	—	—	—	—	—	—	—	—	—	—	—	—	—	—	—
12th Grade	—	—	—	—	—	—	—	—	—	—	—	—	—	—	—	—	—	—	—	—

(Table continued on next page.)

TABLE 2 (cont.)
Trends in Annual Prevalence of Use of Various Drugs
in Grades 8, 10, and 12

	1991	1992	1993	1994	1995	1996	1997	1998	1999	2000	2001	2002	2003	2004	2005	2006	2007	2008	2007- 2008 change	
Rohypnol^o																				
8th Grade	—	—	—	—	—	1.0	0.8	0.8	0.5	0.5	0.7	0.3	0.5	0.6	0.7	0.5	0.7	0.5	-0.2	
10th Grade	—	—	—	—	—	1.1	1.3	1.2	1.0	0.8	1.0	0.7	0.6	0.7	0.5	0.5	0.7	0.4	-0.3	
12th Grade	—	—	—	—	—	1.1	1.2	1.4	1.0	0.8	0.9‡	1.6	1.3	1.6	1.2	1.1	1.0	1.3	+0.3	
GHB^{m,t}																				
8th Grade	—	—	—	—	—	—	—	—	—	1.2	1.1	0.8	0.9	0.7	0.5	0.8	0.7	1.1	+0.4 s	
10th Grade	—	—	—	—	—	—	—	—	—	1.1	1.0	1.4	1.4	0.8	0.8	0.7	0.6	0.5	0.0	
12th Grade	—	—	—	—	—	—	—	—	—	1.9	1.6	1.5	1.4	2.0	1.1	1.1	0.9	1.2	+0.3	
Ketamine^{m,u}																				
8th Grade	—	—	—	—	—	—	—	—	—	1.6	1.3	1.3	1.1	0.9	0.6	0.9	1.0	1.2	+0.2	
10th Grade	—	—	—	—	—	—	—	—	—	2.1	2.1	2.2	1.9	1.3	1.0	1.0	0.8	1.0	+0.2	
12th Grade	—	—	—	—	—	—	—	—	—	2.5	2.5	2.6	2.1	1.9	1.6	1.4	1.3	1.5	+0.2	
Alcohol^p																				
Any Use																				
8th Grade	54.0	53.7‡	45.4	46.8	45.3	46.5	45.5	43.7	43.5	43.1	41.9	38.7	37.2	36.7	33.9	33.6	31.8	32.1	+0.3	
10th Grade	72.3	70.2‡	63.4	63.9	63.5	65.0	65.2	62.7	63.7	65.3	63.5	60.0	59.3	58.2	56.7	55.8	56.3	52.5	-3.8 sss	
12th Grade	77.7	76.8‡	72.7	73.0	73.7	72.5	74.8	74.3	73.8	73.2	73.3	71.5	70.1	70.6	68.6	66.5	66.4	65.5	-0.9	
Been Drunkⁿ																				
8th Grade	17.5	18.3	18.2	18.2	18.4	19.8	18.4	17.9	18.5	18.5	16.6	15.0	14.5	14.5	14.1	13.9	12.6	12.7	+0.1	
10th Grade	40.1	37.0	37.8	38.0	38.5	40.1	40.7	38.3	40.9	41.6	39.9	35.4	34.7	35.1	34.2	34.5	34.4	30.0	-4.3 sss	
12th Grade	52.7	50.3	49.6	51.7	52.5	51.9	53.2	52.0	53.2	51.8	53.2	50.4	48.0	51.8	47.7	47.9	46.1	45.6	-0.5	
Flavored Alcoholic Beverages^{e,m,v}																				
8th Grade	—	—	—	—	—	—	—	—	—	—	—	—	—	—	30.4	27.9	26.8	26.0	25.0	-1.0
10th Grade	—	—	—	—	—	—	—	—	—	—	—	—	—	—	49.7	48.5	48.8	45.9	43.4	-2.4
12th Grade	—	—	—	—	—	—	—	—	—	—	—	—	—	—	55.2	55.8	58.4	54.7	53.6	-1.9
Bidis^{m,n}																				
8th Grade	—	—	—	—	—	—	—	—	—	3.9	2.7	2.7	2.0	1.7	1.6	—	—	—	—	
10th Grade	—	—	—	—	—	—	—	—	—	6.4	4.9	3.1	2.8	2.1	1.6	—	—	—	—	
12th Grade	—	—	—	—	—	—	—	—	—	9.2	7.0	5.9	4.0	3.6	3.3	2.3	1.7	1.9	+0.2	

(Table continued on next page.)

TABLE 2 (cont.)
Trends in Annual Prevalence of Use of Various Drugs
in Grades 8, 10, and 12

	1991	1992	1993	1994	1995	1996	1997	1998	1999	2000	2001	2002	2003	2004	2005	2006	2007	2008	2007- 2008 change
Kretex^{m,n}																			
8th Grade	—	—	—	—	—	—	—	—	—	2.6	2.6	2.0	1.9	1.4	—	—	—	—	—
10th Grade	—	—	—	—	—	—	—	—	—	6.0	4.9	3.8	3.7	2.8	—	—	—	—	—
12th Grade	—	—	—	—	—	—	—	—	—	10.1	8.4	6.7	6.5	7.1	6.2	6.8	6.8	6.8	0.0
Steroids^f																			
8th Grade	1.0	1.1	0.9	1.2	1.0	0.9	1.0	1.2	1.7	1.7	1.6	1.5	1.4	1.1	1.1	0.9	0.8	0.9	+0.1
10th Grade	1.1	1.1	1.0	1.1	1.2	1.2	1.2	1.2	1.7	2.2	2.1	2.2	1.7	1.5	1.3	1.2	1.1	0.9	-0.1
12th Grade	1.4	1.1	1.2	1.3	1.5	1.4	1.4	1.7	1.8	1.7	2.4	2.5	2.1	2.5	1.5	1.8	1.4	1.5	+0.1

Source. The Monitoring the Future study, the University of Michigan.

Note. See relevant footnotes at the end of Table 1.

TABLE 3
Trends in 30-Day Prevalence of Use of Various Drugs
in Grades 8, 10, and 12

	1991	1992	1993	1994	1995	1996	1997	1998	1999	2000	2001	2002	2003	2004	2005	2006	2007	2008	2007– 2008 change
Any Illicit Drug^a																			
8th Grade	5.7	6.8	8.4	10.9	12.4	14.6	12.9	12.1	12.2	11.9	11.7	10.4	9.7	8.4	8.5	8.1	7.4	7.6	+0.2
10th Grade	11.6	11.0	14.0	18.5	20.2	23.2	23.0	21.5	22.1	22.5	22.7	20.8	19.5	18.3	17.3	16.8	16.9	15.8	-1.1
12th Grade	16.4	14.4	18.3	21.9	23.8	24.6	26.2	25.6	25.9	24.9	25.7	25.4	24.1	23.4	23.1	21.5	21.9	22.3	+0.5
Any Illicit Drug other than Marijuana^{a,b}																			
8th Grade	3.8	4.7	5.3	5.6	6.5	6.9	6.0	5.5	5.5	5.6†	5.5	4.7	4.7	4.1	4.1	3.8	3.6	3.8	+0.1
10th Grade	5.5	5.7	6.5	7.1	8.9	8.9	8.8	8.6	8.6	8.5†	8.7	8.1	6.9	6.9	6.4	6.3	6.9	5.3	-1.6 sss
12th Grade	7.1	6.3	7.9	8.8	10.0	9.5	10.7	10.7	10.4	10.4†	11.0	11.3	10.4	10.8	10.3	9.8	9.5	9.3	-0.2
Any Illicit Drug including Inhalants^{a,c}																			
8th Grade	8.8	10.0	12.0	14.3	16.1	17.5	16.0	14.9	15.1	14.4	14.0	12.6	12.1	11.2	11.2	10.9	10.1	10.4	+0.3
10th Grade	13.1	12.6	15.5	20.0	21.6	24.5	24.1	22.5	23.1	23.6	23.6	21.7	20.5	19.3	18.4	17.7	18.1	16.8	-1.3
12th Grade	17.8	15.5	19.3	23.0	24.8	25.5	26.9	26.6	26.4	26.4	26.5	25.9	24.6	23.3	24.2	22.1	22.8	22.8	0.0
Marijuana/Hashish																			
8th Grade	3.2	3.7	5.1	7.8	9.1	11.3	10.2	9.7	9.7	9.1	9.2	8.3	7.5	6.4	6.6	6.5	5.7	5.8	+0.1
10th Grade	8.7	8.1	10.9	15.8	17.2	20.4	20.5	18.7	19.4	19.7	19.8	17.8	17.0	15.9	15.2	14.2	14.2	13.8	-0.3
12th Grade	13.8	11.9	15.5	19.0	21.2	21.9	23.7	22.8	23.1	21.6	22.4	21.5	21.2	19.9	19.8	18.3	18.8	19.4	+0.7
Inhalants^{c,d}																			
8th Grade	4.4	4.7	5.4	5.6	6.1	5.8	5.6	4.8	5.0	4.5	4.0	3.8	4.1	4.5	4.2	4.1	3.9	4.1	+0.2
10th Grade	2.7	2.7	3.3	3.6	3.5	3.3	3.0	2.9	2.6	2.6	2.4	2.4	2.2	2.4	2.2	2.3	2.5	2.1	-0.4
12th Grade	2.4	2.3	2.5	2.7	3.2	2.5	2.5	2.3	2.0	2.2	1.7	1.5	1.5	1.5	2.0	1.5	1.2	1.4	+0.2
Nitrites^e																			
8th Grade	—	—	—	—	—	—	—	—	—	—	—	—	—	—	—	—	—	—	—
10th Grade	—	—	—	—	—	—	—	—	—	—	—	—	—	—	—	—	—	—	—
12th Grade	0.4	0.3	0.6	0.4	0.4	0.7	0.7	1.0	0.4	0.3	0.5	0.6	0.7	0.7	0.5	0.3	0.5	0.3	-0.2
Hallucinogens^{b,f}																			
8th Grade	0.8	1.1	1.2	1.3	1.7	1.9	1.8	1.4	1.3	1.2†	1.6	1.2	1.2	1.0	1.1	0.9	1.0	0.9	0.0
10th Grade	1.6	1.8	1.9	2.4	3.3	2.8	3.3	3.2	2.9	2.3†	2.1	1.6	1.5	1.6	1.5	1.5	1.7	1.3	-0.4
12th Grade	2.2	2.1	2.7	3.1	4.4	3.5	3.9	3.8	3.5	2.6†	3.3	2.3	1.8	1.9	1.9	1.5	1.7	2.2	+0.5 s

(Table continued on next page.)

TABLE 3 (cont.)
Trends in 30-Day Prevalence of Use of Various Drugs
in Grades 8, 10, and 12

	1991	1992	1993	1994	1995	1996	1997	1998	1999	2000	2001	2002	2003	2004	2005	2006	2007	2007- 2008 change	
LSD																			
8th Grade	0.6	0.9	1.0	1.1	1.4	1.5	1.5	1.1	1.1	1.0	1.0	0.7	0.6	0.5	0.5	0.4	0.5	0.5	0.0
10th Grade	1.5	1.6	1.6	2.0	3.0	2.4	2.8	2.7	2.3	1.6	1.5	0.7	0.6	0.6	0.6	0.7	0.7	0.7	0.0
12th Grade	1.9	2.0	2.4	2.6	4.0	2.5	3.1	3.2	2.7	1.6	2.3	0.7	0.6	0.7	0.7	0.6	0.6	1.1	+0.5 ss
Hallucinogens other Than LSD^b																			
8th Grade	0.3	0.4	0.5	0.7	0.8	0.9	0.7	0.7	0.6	0.6†	1.1	1.0	1.0	0.8	0.9	0.7	0.7	0.7	0.0
10th Grade	0.4	0.5	0.7	1.0	1.0	1.0	1.2	1.4	1.2	1.2†	1.4	1.4	1.2	1.4	1.3	1.3	1.4	1.0	-0.5 ss
12th Grade	0.7	0.5	0.8	1.2	1.3	1.6	1.7	1.6	1.6	1.7†	1.9	2.0	1.5	1.7	1.6	1.3	1.4	1.6	+0.3
PCP^e																			
8th Grade	—	—	—	—	—	—	—	—	—	—	—	—	—	—	—	—	—	—	—
10th Grade	—	—	—	—	—	—	—	—	—	—	—	—	—	—	—	—	—	—	—
12th Grade	0.5	0.6	1.0	0.7	0.6	1.3	0.7	1.0	0.8	0.9	0.5	0.4	0.6	0.4	0.7	0.4	0.5	0.6	+0.1
Ecstasy (MDMA)^g																			
8th Grade	—	—	—	—	—	—	1.0	0.9	0.8	1.4	1.8	1.4	0.7	0.8	0.6	0.7	0.6	0.8	+0.2
10th Grade	—	—	—	—	—	—	1.8	1.3	1.8	2.6	2.6	1.8	1.1	0.8	1.0	1.2	1.2	1.1	-0.1
12th Grade	—	—	—	—	—	—	2.0	1.6	1.5	2.5	3.6	2.8	2.4	1.3	1.2	1.0	1.3	1.6	+0.2
Cocaine																			
8th Grade	0.5	0.7	0.7	1.0	1.2	1.3	1.1	1.4	1.3	1.2	1.2	1.1	0.9	0.9	1.0	1.0	0.9	0.8	-0.1
10th Grade	0.7	0.7	0.9	1.2	1.7	1.7	2.0	2.1	1.8	1.8	1.3	1.6	1.3	1.7	1.5	1.5	1.3	1.2	0.0
12th Grade	1.4	1.3	1.3	1.5	1.8	2.0	2.3	2.4	2.6	2.1	2.1	2.3	2.1	2.3	2.3	2.5	2.0	1.9	-0.1
Crack																			
8th Grade	0.3	0.5	0.4	0.7	0.7	0.8	0.7	0.9	0.8	0.8	0.8	0.8	0.7	0.6	0.6	0.6	0.6	0.5	-0.2
10th Grade	0.3	0.4	0.5	0.6	0.9	0.8	0.9	1.1	0.8	0.9	0.7	1.0	0.7	0.8	0.7	0.7	0.5	0.5	0.0
12th Grade	0.7	0.6	0.7	0.8	1.0	1.0	0.9	1.0	1.1	1.0	1.1	1.2	0.9	1.0	1.0	0.9	0.9	0.8	-0.1
Other Cocaine^h																			
8th Grade	0.5	0.5	0.6	0.9	1.0	1.0	0.8	1.0	1.1	0.9	0.9	0.8	0.7	0.7	0.7	0.7	0.6	0.6	0.0
10th Grade	0.6	0.6	0.7	1.0	1.4	1.3	1.6	1.8	1.6	1.6	1.2	1.3	1.1	1.5	1.3	1.3	1.1	1.0	-0.1
12th Grade	1.2	1.0	1.2	1.3	1.3	1.6	2.0	2.0	2.5	1.7	1.8	1.9	1.8	2.2	2.0	2.4	1.7	1.7	0.0

(Table continued on next page.)

TABLE 3 (cont.)
Trends in 30-Day Prevalence of Use of Various Drugs
in Grades 8, 10, and 12

	1991	1992	1993	1994	1995	1996	1997	1998	1999	2000	2001	2002	2003	2004	2005	2006	2007	2008	2007- 2008 change	
Heroinⁱ																				
8th Grade	0.3	0.4	0.4	0.6	0.6	0.7	0.6	0.6	0.6	0.5	0.6	0.5	0.4	0.5	0.5	0.3	0.4	0.4	0.4	0.0
10th Grade	0.2	0.2	0.3	0.4	0.6	0.5	0.6	0.7	0.7	0.5	0.3	0.5	0.3	0.5	0.5	0.5	0.4	0.4	0.4	-0.1
12th Grade	0.2	0.3	0.2	0.3	0.6	0.5	0.5	0.5	0.7	0.4	0.5	0.4	0.5	0.4	0.5	0.4	0.4	0.4	0.4	0.0
With a Needle^j																				
8th Grade	—	—	—	—	0.4	0.5	0.4	0.5	0.4	0.3	0.4	0.3	0.3	0.3	0.3	0.2	0.3	0.3	0.3	0.0
10th Grade	—	—	—	—	0.3	0.3	0.3	0.4	0.3	0.3	0.2	0.3	0.2	0.3	0.3	0.3	0.3	0.3	0.2	-0.1
12th Grade	—	—	—	—	0.3	0.4	0.3	0.2	0.2	0.2	0.2	0.3	0.3	0.2	0.3	0.3	0.2	0.2	0.2	0.0
Without a Needle^l																				
8th Grade	—	—	—	—	0.3	0.4	0.4	0.3	0.4	0.3	0.4	0.3	0.3	0.3	0.2	0.2	0.2	0.2	0.2	0.0
10th Grade	—	—	—	—	0.3	0.3	0.4	0.5	0.5	0.4	0.2	0.4	0.2	0.3	0.3	0.3	0.2	0.3	0.3	0.0
12th Grade	—	—	—	—	0.6	0.4	0.6	0.4	0.4	0.7	0.3	0.5	0.4	0.3	0.5	0.3	0.4	0.4	0.2	-0.2
Narcotics other than Heroin^{k,l}																				
8th Grade	—	—	—	—	—	—	—	—	—	—	—	—	—	—	—	—	—	—	—	—
10th Grade	—	—	—	—	—	—	—	—	—	—	—	—	—	—	—	—	—	—	—	—
12th Grade	1.1	1.2	1.3	1.5	1.8	2.0	2.3	2.4	2.6	2.9	3.0†	4.0	4.1	4.3	3.9	3.8	3.8	3.8	3.8	0.0
Amphetamines^k																				
8th Grade	2.6	3.3	3.6	3.6	4.2	4.6	3.8	3.3	3.4	3.4	3.2	2.8	2.7	2.3	2.3	2.1	2.0	2.2	2.2	+0.2
10th Grade	3.3	3.6	4.3	4.5	5.3	5.5	5.1	5.1	5.0	5.4	5.6	5.2	4.3	4.0	3.7	3.5	4.0	2.8	2.8	-1.2 sss
12th Grade	3.2	2.8	3.7	4.0	4.0	4.1	4.8	4.6	4.5	5.0	5.6	5.5	5.0	4.6	3.9	3.7	3.7	2.9	2.9	-0.8 ss
Methamphetamine^{m,n}																				
8th Grade	—	—	—	—	—	—	—	—	1.1	0.8	1.3	1.1	1.2	0.6	0.7	0.6	0.6	0.7	0.7	+0.1
10th Grade	—	—	—	—	—	—	—	—	1.8	2.0	1.5	1.8	1.4	1.3	1.1	0.7	0.4	0.7	0.7	+0.4 s
12th Grade	—	—	—	—	—	—	—	—	1.7	1.9	1.5	1.7	1.7	1.4	0.9	0.9	0.6	0.6	0.6	-0.1
Crystal Meth. (Ice)ⁿ																				
8th Grade	—	—	—	—	—	—	—	—	—	—	—	—	—	—	—	—	—	—	—	—
10th Grade	—	—	—	—	—	—	—	—	—	—	—	—	—	—	—	—	—	—	—	—
12th Grade	0.6	0.5	0.6	0.7	1.1	1.1	0.8	1.2	0.8	1.0	1.1	1.2	0.8	0.8	0.9	0.7	0.6	0.6	0.6	0.0

(Table continued on next page.)

TABLE 3 (cont.)
Trends in 30-Day Prevalence of Use of Various Drugs
in Grades 8, 10, and 12

	1991	1992	1993	1994	1995	1996	1997	1998	1999	2000	2001	2002	2003	2004	2005	2006	2007	2008	2007- 2008 change
Sedatives (Barbiturates)^k																			
8th Grade	—	—	—	—	—	—	—	—	—	—	—	—	—	—	—	—	—	—	—
10th Grade	—	—	—	—	—	—	—	—	—	—	—	—	—	—	—	—	—	—	—
12th Grade	1.4	1.1	1.3	1.7	2.2	2.1	2.1	2.6	2.6	3.0	2.8	3.2	2.9	2.9	3.3	3.0	2.7	2.8	+0.1
Methaqualone^{e,k}																			
8th Grade	—	—	—	—	—	—	—	—	—	—	—	—	—	—	—	—	—	—	—
10th Grade	—	—	—	—	—	—	—	—	—	—	—	—	—	—	—	—	—	—	—
12th Grade	0.2	0.4	0.1	0.4	0.4	0.6	0.3	0.6	0.4	0.2	0.5	0.3	0.4	0.5	0.5	0.4	0.4	0.2	-0.1
Tranquilizers^{b,k}																			
8th Grade	0.8	0.8	0.9	1.1	1.2	1.5	1.2	1.2	1.1	1.4	1.2	1.2	1.4	1.2	1.3	1.3	1.1	1.2	+0.1
10th Grade	1.2	1.5	1.1	1.5	1.7	1.7	2.2	2.2	2.2	2.5	2.9	2.9	2.4	2.3	2.3	2.4	2.6	1.9	-0.7 sss
12th Grade	1.4	1.0	1.2	1.4	1.8	2.0	1.8	2.4	2.5	2.6	2.9	3.3	2.8	3.1	2.9	2.7	2.6	2.6	0.0
Rohypnol^p																			
8th Grade	—	—	—	—	—	0.5	0.3	0.4	0.3	0.3	0.4	0.2	0.1	0.2	0.2	0.4	0.3	0.1	-0.3
10th Grade	—	—	—	—	—	0.5	0.5	0.4	0.5	0.4	0.2	0.4	0.2	0.3	0.2	0.2	0.2	0.2	0.0
12th Grade	—	—	—	—	—	0.5	0.3	0.3	0.3	0.4	0.3	—	—	—	—	—	—	—	—
Alcohol^l																			
Any Use	25.1	26.1	24.3	25.5	24.6	26.2	24.5	23.0	24.0	22.4	21.5	19.6	19.7	18.6	17.1	17.2	15.9	15.9	+0.1
8th Grade	42.8	39.9	38.2	39.2	38.8	40.4	40.1	38.8	40.0	41.0	39.0	35.4	35.4	35.2	33.2	33.8	33.4	28.8	-4.7 sss
10th Grade	54.0	51.3	48.6	50.1	51.3	50.8	52.7	52.0	51.0	50.0	49.8	48.6	47.5	48.0	47.0	45.3	44.4	43.1	-1.3
12th Grade	7.6	7.5	7.8	8.7	8.3	9.6	8.2	8.4	9.4	8.3	7.7	6.7	6.7	6.2	6.0	6.2	5.5	5.4	-0.1
Been Drunk ^l	20.5	18.1	19.8	20.3	20.8	21.3	22.4	21.1	22.5	23.5	21.9	18.3	18.2	18.5	17.6	18.8	18.1	14.4	-3.7 sss
8th Grade	31.6	29.9	28.9	30.8	33.2	31.3	34.2	32.9	32.9	32.3	32.7	30.3	30.9	32.5	30.2	30.0	28.7	27.6	-1.1
10th Grade	—	—	—	—	—	—	—	—	—	—	—	—	—	—	—	—	—	—	—
12th Grade	—	—	—	—	—	—	—	—	—	—	—	—	—	—	—	—	—	—	—
Flavored Alcoholic Beverages^{e,m}																			
8th Grade	—	—	—	—	—	—	—	—	—	—	—	—	—	14.6	12.9	13.1	12.2	10.2	-2.0 ss
10th Grade	—	—	—	—	—	—	—	—	—	—	—	—	—	25.1	23.1	24.7	21.8	20.2	-1.6
12th Grade	—	—	—	—	—	—	—	—	—	—	—	—	—	31.1	30.5	29.3	29.1	27.4	-1.8

(Table continued on next page.)

TABLE 3 (cont.)
Trends in 30-Day Prevalence of Use of Various Drugs
in Grades 8, 10, and 12

	1991	1992	1993	1994	1995	1996	1997	1998	1999	2000	2001	2002	2003	2004	2005	2006	2007	2008	2007- 2008 change	
Cigarettes																				
Any Use	14.3	15.5	16.7	18.6	19.1	21.0	19.4	19.1	17.5	14.6	12.2	10.7	10.2	9.2	9.3	8.7	7.1	6.8		-0.2
8th Grade	20.8	21.5	24.7	25.4	27.9	30.4	29.8	27.6	25.7	23.9	21.3	17.7	16.7	16.0	14.9	14.5	14.0	12.3		-1.7 s
10th Grade	28.3	27.8	29.9	31.2	33.5	34.0	36.5	35.1	34.6	31.4	29.5	26.7	24.4	25.0	23.2	21.6	21.6	20.4		-1.2
12th Grade																				
Smokeless Tobacco ^a																				
8th Grade	6.9	7.0	6.6	7.7	7.1	7.1	5.5	4.8	4.5	4.2	4.0	3.3	4.1	4.1	3.3	3.7	3.2	3.5		+0.3
10th Grade	10.0	9.6	10.4	10.5	9.7	8.6	8.9	7.5	6.5	6.1	6.9	6.1	5.3	4.9	5.6	5.7	6.1	5.0		-1.1
12th Grade	—	11.4	10.7	11.1	12.2	9.8	9.7	8.8	8.4	7.6	7.8	6.5	6.7	6.7	7.6	6.1	6.6	6.5		-0.1
Steroids ^f																				
8th Grade	0.4	0.5	0.5	0.5	0.6	0.4	0.5	0.5	0.7	0.8	0.7	0.8	0.7	0.5	0.5	0.5	0.4	0.5		+0.1
10th Grade	0.6	0.6	0.5	0.6	0.6	0.5	0.7	0.6	0.9	1.0	0.9	1.0	0.8	0.8	0.6	0.6	0.5	0.5		0.0
12th Grade	0.8	0.6	0.7	0.9	0.7	0.7	1.0	1.1	0.9	0.8	1.3	1.4	1.3	1.6	0.9	1.1	1.0	1.0		0.0

Source. The Monitoring the Future study, the University of Michigan.

Note. See relevant footnotes at the end of Table 1.

TABLE 4
Trends in 30-Day Prevalence of Daily Use of Various Drugs
in Grades 8, 10, and 12

	1991	1992	1993	1994	1995	1996	1997	1998	1999	2000	2001	2002	2003	2004	2005	2006	2007	2008	2007- 2008 change
Marijuana/Hashish																			
Daily ^w																			
8th Grade	0.2	0.2	0.4	0.7	0.8	1.5	1.1	1.1	1.4	1.3	1.3	1.2	1.0	0.8	1.0	1.0	0.8	0.9	+0.1
10th Grade	0.8	0.8	1.0	2.2	2.8	3.5	3.7	3.6	3.8	3.8	4.5	3.9	3.6	3.2	3.1	2.8	2.8	2.7	-0.1
12th Grade	2.0	1.9	2.4	3.6	4.6	4.9	5.8	5.6	6.0	6.0	5.8	6.0	6.0	5.6	5.0	5.0	5.1	5.4	+0.4
Alcohol^{p,w}																			
Any Daily Use																			
8th Grade	0.5	0.6†	1.0	1.0	0.7	1.0	0.8	0.9	1.0	0.8	0.9	0.7	0.8	0.6	0.5	0.5	0.6	0.7	+0.2
10th Grade	1.3	1.2‡	1.8	1.7	1.7	1.6	1.7	1.9	1.9	1.8	1.9	1.8	1.5	1.3	1.3	1.4	1.4	1.0	-0.4 ss
12th Grade	3.6	3.4‡	3.4	2.9	3.5	3.7	3.9	3.9	3.4	2.9	3.6	3.5	3.2	2.8	3.1	3.0	3.1	2.8	-0.3
Been Drunk																			
Daily ^{p,w}																			
8th Grade	0.1	0.1	0.2	0.3	0.2	0.2	0.2	0.3	0.4	0.3	0.2	0.3	0.2	0.2	0.2	0.2	0.2	0.2	0.0
10th Grade	0.2	0.3	0.4	0.4	0.6	0.4	0.6	0.6	0.7	0.5	0.6	0.5	0.5	0.4	0.4	0.5	0.5	0.3	-0.2 ss
12th Grade	0.9	0.8	0.9	1.2	1.3	1.6	2.0	1.5	1.9	1.7	1.4	1.2	1.6	1.8	1.5	1.6	1.3	1.4	+0.1
5+ Drinks in a Row																			
in Last 2 Weeks ^x																			
8th Grade	10.9	11.3	11.3	12.1	12.3	13.3	12.3	11.5	13.1	11.7	11.0	10.3	9.8	9.4	8.4	8.7	8.3	8.1	-0.2
10th Grade	21.0	19.1	21.0	21.9	22.0	22.8	23.1	22.4	23.5	24.1	22.8	20.3	20.0	19.9	19.0	19.9	19.6	16.0	-3.7 sss
12th Grade	29.8	27.9	27.5	28.2	29.8	30.2	31.3	31.5	30.8	30.0	29.7	28.6	27.9	29.2	27.1	25.4	25.9	24.6	-1.3
Cigarettes																			
Any Daily Use																			
8th Grade	7.2	7.0	8.3	8.8	9.3	10.4	9.0	8.8	8.1	7.4	5.5	5.1	4.5	4.4	4.0	4.0	3.0	3.1	0.0
10th Grade	12.6	12.3	14.2	14.6	16.3	18.3	18.0	15.8	15.9	14.0	12.2	10.1	8.9	8.3	7.5	7.6	7.2	5.9	-1.3 s
12th Grade	18.5	17.2	19.0	19.4	21.6	22.2	24.6	22.4	23.1	20.6	19.0	16.9	15.8	15.6	13.6	12.2	12.3	11.4	-0.9
1/2 Pack+/Day																			
8th Grade	3.1	2.9	3.5	3.6	3.4	4.3	3.5	3.6	3.3	2.8	2.3	2.1	1.8	1.7	1.7	1.5	1.1	1.2	0.0
10th Grade	6.5	6.0	7.0	7.6	8.3	9.4	8.6	7.9	7.6	6.2	5.5	4.4	4.1	3.3	3.1	3.3	2.7	2.0	-0.7 s
12th Grade	10.7	10.0	10.9	11.2	12.4	13.0	14.3	12.6	13.2	11.3	10.3	9.1	8.4	8.0	6.9	5.9	5.7	5.4	-0.2

(Table continued on next page.)

TABLE 4 (cont.)
Trends in 30-Day Prevalence of Daily Use of Various Drugs
in Grades 8, 10, and 12

	1991	1992	1993	1994	1995	1996	1997	1998	1999	2000	2001	2002	2003	2004	2005	2006	2007	2008	2007- 2008 change	
Smokeless Tobacco Daily ^a																				
8th Grade	1.6	1.8	1.5	1.9	1.2	1.5	1.0	1.0	0.9	0.9	1.2	0.8	0.8	1.0	0.7	0.7	0.8	0.8	0.8	-0.1
10th Grade	3.3	3.0	3.3	3.0	2.7	2.2	2.2	2.2	1.5	1.9	2.2	1.7	1.8	1.6	1.9	1.7	1.6	1.4	1.4	-0.2
12th Grade	—	4.3	3.3	3.9	3.6	3.3	4.4	3.2	2.9	3.2	2.8	2.0	2.2	2.8	2.5	2.2	2.8	2.7	2.7	-0.1

Source. The Monitoring the Future study, the University of Michigan.

Note. See relevant footnotes at the end of Table 1.

TABLE 5
Trends in Harmfulness of Drugs as Perceived by 8th Graders

	Percentage saying "great risk" ^a														2007–					
	1991	1992	1993	1994	1995	1996	1997	1998	1999	2000	2001	2002	2003	2004	2005	2006	2007	2008	change	
How much do you think people risk harming themselves (physically or in other ways), if they . . .																				
Try marijuana once or twice	40.4	39.1	36.2	31.6	28.9	27.9	25.3	28.1	28.0	29.0	27.7	28.2	30.2	31.9	31.4	32.2	32.8	31.1	31.1	-1.7 s
Smoke marijuana occasionally	57.9	56.3	53.8	48.6	45.9	44.3	43.1	45.0	45.7	47.4	46.3	46.0	48.6	50.5	48.9	48.9	50.2	48.1	48.1	-2.1 s
Smoke marijuana regularly	83.8	82.0	79.6	74.3	73.0	70.9	72.7	73.0	73.3	74.8	72.2	71.7	74.2	76.2	73.9	73.2	74.3	72.0	72.0	-2.3 s
Try inhalants once or twice ^b	35.9	37.0	36.5	37.9	36.4	40.8	40.1	38.9	40.8	41.2	45.6	42.8	40.3	38.7	37.5	35.8	35.9	33.9	33.9	-2.0
Take inhalants regularly ^b	65.6	64.4	64.6	65.5	64.8	68.2	68.7	67.2	68.8	69.9	71.6	69.9	67.4	66.4	64.1	62.1	61.9	59.2	59.2	-2.8 s
Take LSD once or twice ^c	—	—	42.1	38.3	36.7	36.5	37.0	34.9	34.1	34.0	31.6	29.6	27.9	26.8	25.8	23.8	22.8	21.9	21.9	-0.9
Take LSD regularly ^c	—	—	68.3	65.8	64.4	63.6	64.1	59.6	58.8	57.5	52.9	49.3	48.2	45.2	44.0	40.0	38.5	36.9	36.9	-1.5
Try ecstasy (MDMA) once or twice ^d	—	—	—	—	—	—	—	—	—	—	35.8	38.9	41.9	42.5	40.0	32.8	30.4	28.6	28.6	-1.9
Take ecstasy (MDMA) occasionally ^d	—	—	—	—	—	—	—	—	—	—	55.5	61.8	65.8	65.1	60.8	52.0	48.6	46.8	46.8	-1.7
Try crack once or twice ^b	62.8	61.2	57.2	54.4	50.8	51.0	49.9	49.3	48.7	48.5	48.6	47.4	48.7	49.0	49.6	47.6	47.3	47.1	47.1	-0.2
Take crack occasionally ^b	82.2	79.6	76.8	74.4	72.1	71.6	71.2	70.6	70.6	70.1	70.0	69.7	70.3	70.4	69.4	68.7	68.3	67.9	67.9	-0.4
Try cocaine powder once or twice ^b	55.5	54.1	50.7	48.4	44.9	45.2	45.0	44.0	43.3	43.3	43.9	43.2	43.7	44.4	44.2	43.5	43.5	42.7	42.7	-0.9
Take cocaine powder occasionally ^b	77.0	74.3	71.8	69.1	66.4	65.7	65.8	65.2	65.4	65.5	65.8	64.9	65.8	66.0	65.3	64.0	64.2	62.7	62.7	-1.5
Try heroin once or twice without using a needle ^e	—	—	—	—	60.1	61.3	63.0	62.8	63.0	62.0	61.1	62.6	62.7	61.6	61.4	60.4	60.3	60.8	60.8	+0.5
Take heroin occasionally without using a needle ^e	—	—	—	—	76.8	76.6	79.2	79.0	78.9	78.6	78.5	78.5	77.8	77.5	76.8	75.3	76.4	75.5	75.5	-0.9
Try one or two drinks of an alcoholic beverage (beer, wine, liquor)	11.0	12.1	12.4	11.6	11.6	11.8	10.4	12.1	11.6	11.9	12.2	12.5	12.6	13.7	13.9	14.2	14.9	13.5	13.5	-1.3 s
Take one or two drinks nearly every day	31.8	32.4	32.6	29.9	30.5	28.6	29.1	30.3	29.7	30.4	30.0	29.6	29.9	31.0	31.4	31.3	32.6	31.5	31.5	-1.2
Have five or more drinks once or twice each weekend	59.1	58.0	57.7	54.7	54.1	51.8	55.6	56.0	55.3	55.9	56.1	56.4	56.5	56.9	57.2	56.4	57.9	57.0	57.0	-0.9
Smoke one to five cigarettes per day ^d	—	—	—	—	—	—	—	—	26.9	28.9	30.5	32.8	33.4	37.0	37.5	37.0	38.6	38.6	38.6	0.0
Smoke one or more packs of cigarettes per day ^e	51.6	50.8	52.7	50.8	49.8	50.4	52.6	54.3	54.8	58.8	57.1	57.5	57.7	62.4	61.5	59.4	61.1	59.8	59.8	-1.3
Use smokeless tobacco regularly	35.1	35.1	36.9	35.5	33.5	34.0	35.2	36.5	37.1	39.0	38.2	39.4	39.7	41.3	40.8	39.5	41.8	41.0	41.0	-0.8
Take steroids ^f	64.2	69.5	70.2	67.6	—	—	—	—	—	—	—	—	—	—	—	—	—	—	—	—
Approximate N = 17,400 18,700 18,400 17,400 17,500 17,900 18,800 18,100 16,700 16,700 16,200 15,100 16,500 17,000 16,800 16,500 16,100 15,700																				

Source. The Monitoring the Future study, the University of Michigan.

Notes. Level of significance of difference between the two most recent classes: s = .05, ss = .01, sss = .001. "—" indicates data not available.

Any apparent inconsistency between the change estimate and the prevalence estimates for the two most recent years is due to rounding.

^aAnswer alternatives were: (1) No risk, (2) Slight risk, (3) Moderate risk, (4) Great risk, and (5) Can't say, drug unfamiliar.

^bBeginning in 1997, data based on two thirds of N indicated due to changes in questionnaire forms.

^cData based on one of two forms in 1993–1996; N is one half of N indicated. Beginning in 1997, data based on one third of N indicated due to changes in questionnaire forms.

^dData based on one third of N indicated.

^eBeginning in 1999, data based on two thirds of N indicated due to changes in questionnaire forms.

^fData based on two forms in 1991 and 1992. Data based on one of two forms in 1993 and 1994; N is one half of N indicated.

TABLE 6
Trends in Harmfulness of Drugs as Perceived by 10th Graders

	Percentage saying "great risk" ^a																	2007–		
	1991	1992	1993	1994	1995	1996	1997	1998	1999	2000	2001	2002	2003	2004	2005	2006	2007	2008	change	
<i>How much do you think people risk harming themselves (physically or in other ways), if they . . .</i>																				
Try marijuana once or twice	30.0	31.9	29.7	24.4	21.5	20.0	18.8	19.6	19.2	18.5	17.9	19.9	21.1	22.0	22.3	22.2	22.2	23.1	23.1	+0.9
Smoke marijuana occasionally	48.6	48.9	46.1	38.9	35.4	32.8	31.9	32.5	33.5	32.4	31.2	32.0	34.9	36.2	36.6	35.6	36.0	37.0	37.0	+1.0
Smoke marijuana regularly	82.1	81.1	78.5	71.3	67.9	65.9	65.9	65.8	65.9	64.7	62.8	60.8	63.9	65.6	65.5	64.9	64.5	64.8	64.8	+0.4
Try inhalants once or twice ^b	37.8	38.7	40.9	42.7	41.6	47.2	47.5	45.8	48.2	46.6	49.9	48.7	47.7	46.7	45.7	43.9	43.0	41.2	41.2	-1.8
Take inhalants regularly ^b	69.8	67.9	69.6	71.5	71.8	75.8	74.5	73.3	76.3	75.0	76.4	73.4	72.2	73.0	71.2	70.2	68.6	66.8	66.8	-1.8
Take LSD once or twice ^c	—	—	48.7	46.5	44.7	45.1	44.5	43.5	45.0	43.0	41.3	40.1	40.8	40.6	40.3	38.8	35.4	34.6	34.6	-0.8
Take LSD regularly ^c	—	—	78.9	75.9	75.5	75.3	73.8	72.3	73.9	72.0	68.8	64.9	63.0	63.1	60.8	60.7	56.8	55.7	55.7	-1.1
Try ecstasy (MDMA) once or twice ^d	—	—	—	—	—	—	—	—	—	—	39.4	43.5	49.7	52.0	51.4	48.4	45.3	43.2	43.2	-2.1
Take ecstasy (MDMA) occasionally ^d	—	—	—	—	—	—	—	—	—	—	64.8	67.3	71.7	74.6	72.8	71.3	68.2	66.4	66.4	-1.8
Try crack once or twice ^b	70.4	69.6	66.6	64.7	60.9	60.9	59.2	58.0	57.8	56.1	57.1	57.4	57.6	56.7	57.0	56.6	56.4	56.5	56.5	+0.1
Take crack occasionally ^b	87.4	86.4	84.4	83.1	81.2	80.3	78.7	77.5	79.1	76.9	77.3	75.7	76.4	76.7	76.9	76.2	76.0	76.5	76.5	+0.5
Try cocaine powder once or twice ^b	59.1	59.2	57.5	56.4	53.5	53.6	52.2	50.9	51.6	48.8	50.6	51.3	51.8	50.7	51.3	50.2	49.5	49.8	49.8	+0.3
Take cocaine powder occasionally ^b	82.2	80.1	79.1	77.8	75.6	75.0	73.9	71.8	73.6	70.9	72.3	71.0	71.4	72.2	72.4	71.3	70.9	71.1	71.1	+0.3
Try heroin once or twice without using a needle ^e	—	—	—	—	70.7	72.1	73.1	71.7	73.7	71.7	72.0	72.2	70.6	72.0	72.4	70.0	70.5	70.8	70.8	+0.3
Take heroin occasionally without using a needle ^e	—	—	—	—	85.1	85.8	86.5	84.9	86.5	85.2	85.4	83.4	83.5	85.4	85.2	83.6	84.2	83.1	83.1	-1.1
Try one or two drinks of an alcoholic beverage (beer, wine, liquor)	9.0	10.1	10.9	9.4	9.3	8.9	9.0	10.1	10.5	9.6	9.8	11.5	11.5	10.8	11.5	11.1	11.6	12.6	12.6	+0.9
Take one or two drinks nearly every day	36.1	36.8	35.9	32.5	31.7	31.2	31.8	31.9	32.9	32.3	31.5	31.0	30.9	31.3	32.6	31.7	33.3	35.0	35.0	+1.7 s
Have five or more drinks once or twice each weekend	54.7	55.9	54.9	52.9	52.0	50.9	51.8	52.5	51.9	51.0	50.7	51.7	51.6	51.7	53.3	52.4	54.1	56.6	56.6	+2.5 ss
Smoke one to five cigarettes per day ^d	—	—	—	—	—	—	—	—	28.4	30.2	32.4	35.1	38.1	39.7	41.0	41.3	41.7	43.5	43.5	+1.8
Smoke one or more packs of cigarettes per day ^d	60.3	59.3	60.7	59.0	57.0	57.9	59.9	61.9	62.7	65.9	64.7	64.3	65.7	68.4	68.1	67.7	68.2	69.1	69.1	+0.9
Use smokeless tobacco regularly	40.3	39.6	44.2	42.2	38.2	41.0	42.2	42.8	44.2	46.7	46.2	46.9	48.0	47.8	46.1	45.9	46.7	48.0	48.0	+1.2
Take steroids ^f	67.1	72.7	73.4	72.5	—	—	—	—	—	—	—	—	—	—	—	—	—	—	—	—
<i>Approximate N =</i>	14,700	14,800	15,300	15,900	17,000	15,700	15,600	15,000	13,600	14,300	14,000	14,300	15,800	16,400	16,200	16,200	16,100	15,100	15,100	

Source. The Monitoring the Future study, the University of Michigan.

Notes. Level of significance of difference between the two most recent classes: s = .05, ss = .01, sss = .001. "—" indicates data not available.

Any apparent inconsistency between the change estimate and the prevalence estimates for the two most recent years is due to rounding.

^aAnswer alternatives were: (1) No risk, (2) Slight risk, (3) Moderate risk, (4) Great risk, and (5) Can't say, drug unfamiliar.

^bBeginning in 1997, data based on two thirds of N indicated due to changes in questionnaire forms.

^cData based on one of two forms in 1993–1996; N is one half of N indicated. Beginning in 1997, data based on one third of N indicated due to changes in questionnaire forms.

^dData based on one third of N indicated.

^eBeginning in 1999, data based on two thirds of N indicated due to changes in questionnaire forms.

^fData based on two forms in 1991 and 1992. Data based on one of two forms in 1993 and 1994; N is one half of N indicated.

TABLE 7
Trends in Harmfulness of Drugs as Perceived by 12th Graders

Percentage saying "great risk"^a

↑ Cont.

	1975	1976	1977	1978	1979	1980	1981	1982	1983	1984	1985	1986	1987	1988	1989	1990	1991
How much do you think people risk harming themselves (physically or in other ways), if they . . .																	
Try marijuana once or twice	15.1	11.4	9.5	8.1	9.4	10.0	13.0	11.5	12.7	14.7	14.8	15.1	18.4	19.0	23.6	23.1	27.1
Smoke marijuana occasionally	18.1	15.0	13.4	12.4	13.5	14.7	19.1	18.3	20.6	22.6	24.5	25.0	30.4	31.7	36.5	36.9	40.6
Smoke marijuana regularly	43.3	38.6	36.4	34.9	42.0	50.4	57.6	60.4	62.8	66.9	70.4	71.3	73.5	77.0	77.5	77.8	78.6
Try LSD once or twice	49.4	45.7	43.2	42.7	41.6	43.9	45.5	44.9	44.7	45.4	43.5	42.0	44.9	45.7	46.0	44.7	46.6
Take LSD regularly	81.4	80.8	79.1	81.1	82.4	83.0	83.5	83.5	83.2	83.8	82.9	82.6	83.8	84.2	84.3	84.5	84.3
Try PCP once or twice	—	—	—	—	—	—	—	—	—	—	—	—	55.6	58.8	56.6	55.2	51.7
Try ecstasy (MDMA) once or twice	—	—	—	—	—	—	—	—	—	—	—	—	—	—	—	—	—
Try cocaine once or twice	42.6	39.1	35.6	33.2	31.5	31.3	32.1	32.8	33.0	35.7	34.0	33.5	47.9	51.2	54.9	59.4	59.4
Take cocaine occasionally	—	—	—	—	—	—	—	—	—	—	—	54.2	66.8	69.2	71.8	73.9	75.5
Take cocaine regularly	73.1	72.3	68.2	68.2	69.5	69.2	71.2	73.0	74.3	78.8	79.0	82.2	88.5	89.2	90.2	91.1	90.4
Try crack once or twice	—	—	—	—	—	—	—	—	—	—	—	—	57.0	62.1	62.9	64.3	60.6
Take crack occasionally	—	—	—	—	—	—	—	—	—	—	—	—	70.4	73.2	75.3	80.4	76.5
Take crack regularly	—	—	—	—	—	—	—	—	—	—	—	—	84.6	84.8	85.6	91.6	90.1
Try cocaine powder once or twice	—	—	—	—	—	—	—	—	—	—	—	—	45.3	51.7	53.8	53.9	53.6
Take cocaine powder occasionally	—	—	—	—	—	—	—	—	—	—	—	—	56.8	61.9	65.8	71.1	69.8
Take cocaine powder regularly	—	—	—	—	—	—	—	—	—	—	—	—	81.4	82.9	83.9	90.2	88.9
Try heroin once or twice	60.1	58.9	55.8	52.9	50.4	52.1	52.9	51.1	50.8	49.8	47.3	45.8	53.6	54.0	53.8	55.4	55.2
Take heroin occasionally	75.6	75.6	71.9	71.4	70.9	70.9	72.2	69.8	71.8	70.7	69.8	68.2	74.6	73.8	75.5	76.6	74.9
Take heroin regularly	87.2	88.6	86.1	86.6	87.5	86.2	87.5	86.0	86.1	87.2	86.0	87.1	88.7	88.8	89.5	90.2	89.6
Try heroin once or twice without using a needle	—	—	—	—	—	—	—	—	—	—	—	—	—	—	—	—	—
Take heroin occasionally without using a needle	—	—	—	—	—	—	—	—	—	—	—	—	—	—	—	—	—
Try amphetamines once or twice	35.4	33.4	30.8	29.9	29.7	29.7	26.4	25.3	24.7	25.4	25.2	25.1	29.1	29.6	32.8	32.2	36.3
Take amphetamines regularly	69.0	67.3	66.6	67.1	69.9	69.1	66.1	64.7	64.8	67.1	67.2	67.3	69.4	69.8	71.2	71.2	74.1
Try crystal meth. (ice) once or twice	—	—	—	—	—	—	—	—	—	—	—	—	—	—	—	—	61.6
Try sedatives (barbiturates) once or twice ^b	34.8	32.5	31.2	31.3	30.7	30.9	28.4	27.5	27.0	27.4	26.1	25.4	30.9	29.7	32.2	32.4	35.1
Take sedatives (barbiturates) regularly ^b	69.1	67.7	68.6	68.4	71.6	72.2	69.9	67.6	67.7	68.5	68.3	67.2	69.4	69.6	70.5	70.2	70.5
Try one or two drinks of an alcoholic beverage (beer, wine, liquor)	5.3	4.8	4.1	3.4	4.1	3.8	4.6	3.5	4.2	4.6	5.0	4.6	6.2	6.0	6.0	8.3	9.1
Take one or two drinks nearly every day	21.5	21.2	18.5	19.6	22.6	20.3	21.6	21.6	21.6	23.0	24.4	25.1	26.2	27.3	28.5	31.3	32.7
Take four or five drinks nearly every day	63.5	61.0	62.9	63.1	66.2	65.7	64.5	65.5	66.8	68.4	69.8	66.5	69.7	68.5	69.8	70.9	69.5
Have five or more drinks once or twice each weekend	37.8	37.0	34.7	34.5	34.9	35.9	36.3	36.0	38.6	41.7	43.0	39.1	41.9	42.6	44.0	47.1	48.6
Smoke one or more packs of cigarettes per day	51.3	56.4	58.4	59.0	63.0	63.7	63.3	60.5	61.2	63.8	66.5	66.0	68.6	68.0	67.2	68.2	69.4
Use smokeless tobacco regularly	—	—	—	—	—	—	—	—	—	—	—	25.8	30.0	33.2	32.9	34.2	37.4
Take steroids	—	—	—	—	—	—	—	—	—	—	—	—	—	—	—	63.8	69.9
Approximate N =	2,804	2,918	3,052	3,770	3,250	3,234	3,604	3,557	3,305	3,262	3,250	3,020	3,315	3,276	2,796	2,553	2,549

Source. The Monitoring the Future study, the University of Michigan.

Notes. Level of significance of difference between the two most recent classes: $s = .05$, $ss = .01$, $sss = .001$.

"—" indicates data not available. "+" indicates some change in the question. See relevant footnote.

Any apparent inconsistency between the change estimate and the prevalence estimates for the two most recent years is due to rounding.

(Table continued on next page.)

TABLE 7 (cont.)
Trends in Harmfulness of Drugs as Perceived by 12th Graders

How much do you think people risk harming themselves (physically or in other ways), if they . . .	Percentage saying "great risk" ^a													2007-2008				
	1992	1993	1994	1995	1996	1997	1998	1999	2000	2001	2002	2003	2004	2005	2006	2007	2008	change
Try marijuana once or twice	24.5	21.9	19.5	16.3	15.6	14.9	16.7	15.7	13.7	15.3	16.1	16.1	15.9	16.1	17.8	18.6	17.4	-1.2
Smoke marijuana occasionally	39.6	35.6	30.1	25.6	25.9	24.7	24.4	23.9	23.4	23.5	23.2	26.6	25.4	25.8	25.9	27.1	25.8	-1.4
Smoke marijuana regularly	76.5	72.5	65.0	60.8	59.9	58.1	58.5	57.4	58.3	57.4	53.0	54.9	54.6	58.0	57.9	54.8	51.7	-3.1
Try LSD once or twice	42.3	39.5	38.8	36.4	36.2	34.7	37.4	34.9	34.3	33.2	36.7	36.2	36.2	36.5	36.1	37.0	33.9	-3.1
Take LSD regularly	81.8	79.4	79.1	78.1	77.8	76.6	76.5	76.1	75.9	74.1	73.9	72.3	70.2	69.9	69.3	67.3	63.6	-3.7 s
Try PCP once or twice	54.8	50.8	51.5	49.1	51.0	48.8	46.8	44.8	45.0	46.2	48.3	45.2	47.1	46.6	47.0	48.0	47.4	-0.7
Try ecstasy (MDMA) once or twice	—	—	—	—	—	33.8	34.5	35.0	37.9	45.7	52.2	56.3	57.7	60.1	59.3	58.1	57.0	-1.1
Try cocaine once or twice	56.8	57.6	57.2	53.7	54.2	53.6	54.6	52.1	51.1	50.7	51.2	51.0	50.7	50.5	52.5	51.3	50.3	-1.0
Take cocaine occasionally	75.1	73.3	73.7	70.8	72.1	72.4	70.1	70.1	69.5	69.9	68.3	69.1	67.2	66.7	69.8	68.8	67.1	-1.7
Take cocaine regularly	90.2	90.1	89.3	87.9	88.3	87.1	86.3	85.8	86.2	84.1	84.5	83.0	82.2	82.8	84.6	83.3	80.7	-2.6
Try crack once or twice	62.4	57.6	58.4	54.6	56.0	54.0	52.2	48.2	48.4	49.4	50.8	47.3	47.8	48.4	47.8	47.3	47.5	+0.2
Take crack occasionally	76.3	73.9	73.8	72.8	71.4	70.3	68.7	67.3	65.8	65.4	65.6	64.0	64.5	63.8	64.8	63.6	65.2	+1.6
Take crack regularly	89.3	87.5	89.6	88.6	88.0	86.2	85.3	85.4	85.3	85.8	84.1	83.2	83.5	83.3	82.8	82.6	83.4	+0.8
Try cocaine powder once or twice	57.1	53.2	55.4	52.0	53.2	51.4	48.5	46.1	47.0	49.0	49.5	46.2	45.4	46.2	45.8	45.1	45.1	0.0
Take cocaine powder occasionally	70.8	68.6	70.6	69.1	68.8	67.7	65.4	64.2	64.7	63.2	64.4	61.4	61.6	60.8	61.9	59.9	61.6	+1.7
Take cocaine powder regularly	88.4	87.0	88.6	87.8	86.8	86.0	84.1	84.6	85.5	84.4	84.2	82.3	81.7	82.7	82.1	81.5	82.5	+1.1
Try heroin once or twice	50.9	50.7	52.8	50.9	52.5	56.7	57.8	56.0	54.2	55.6	56.0	58.0	56.6	55.2	59.1	58.4	55.5	-2.9
Take heroin occasionally	74.2	72.0	72.1	71.0	74.8	76.3	76.9	77.3	74.6	75.9	76.6	78.5	75.7	76.0	79.1	76.2	75.3	-1.0
Take heroin regularly	89.2	88.3	88.0	87.2	89.5	88.9	89.1	89.9	89.2	88.3	88.5	89.3	86.8	87.5	89.7	87.8	86.4	-1.4
Try heroin once or twice without using a needle	—	—	—	55.6	58.6	60.5	59.6	58.5	61.6	60.7	60.6	58.9	61.2	60.5	62.6	60.2	60.8	+0.6
Take heroin occasionally without using a needle	—	—	—	71.2	71.0	74.3	73.4	73.6	74.7	74.4	74.7	73.0	76.1	73.3	76.2	73.9	73.2	-0.6
Try amphetamines once or twice	32.6	31.3	31.4	28.8	30.8	31.0	35.3	32.2	32.6	34.7	34.4	36.8	35.7	37.7	39.5	41.3	39.2	-2.2
Take amphetamines regularly	72.4	69.9	67.0	65.9	66.8	66.0	67.7	66.4	66.3	67.1	64.8	65.6	63.9	67.1	68.1	68.1	65.4	-2.6
Try crystal meth. (ice) once or twice	61.9	57.5	58.3	54.4	55.3	54.4	52.7	51.2	51.3	52.7	53.8	51.2	52.4	54.6	59.1	60.2	62.2	+2.0
Try sedatives (barbiturates) once or twice ^b	32.2	29.2	29.9	26.3	29.1	26.9	29.0	26.1	25.0	25.7	26.2	27.9†	24.9	24.7	28.0	27.9	25.9	-2.0
Take sedatives (barbiturates) regularly ^b	70.2	66.1	63.3	61.6	60.4	56.8	56.3	54.1	52.3	50.3	49.3	49.6‡	54.0	54.1	56.8	55.1	50.2	-4.9 ss
Try one or two drinks of an alcoholic beverage (beer, wine, liquor)	8.6	8.2	7.6	5.9	7.3	6.7	8.0	8.3	6.4	8.7	7.6	8.4	8.6	8.5	9.3	10.5	10.0	-0.5
Take one or two drinks nearly every day	30.6	28.2	27.0	24.8	25.1	24.8	24.3	21.8	21.7	23.4	21.0	20.1	23.0	23.7	25.3	25.1	24.2	-0.9
Take four or five drinks nearly every day	70.5	67.8	66.2	62.8	65.6	63.0	62.1	61.1	59.9	60.7	58.8	57.8	59.2	61.8	63.4	61.8	60.8	-1.0
Have five or more drinks once or twice each weekend	49.0	48.3	46.5	45.2	49.5	43.0	42.8	43.1	42.7	43.6	42.2	43.5	43.6	45.0	47.6	45.8	46.3	+0.6
Smoke one or more packs of cigarettes per day	69.2	69.5	67.6	65.6	68.2	68.7	70.8	70.8	73.1	73.3	74.2	72.1	74.0	76.5	77.6	77.3	74.0	-3.3 s
Use smokeless tobacco regularly	35.5	38.9	36.6	33.2	37.4	38.6	40.9	41.1	42.2	45.4	42.6	43.3	45.0	43.6	45.9	44.0	42.9	-1.1
Take steroids	70.7	69.1	66.1	66.4	67.6	67.2	68.1	62.1	57.9	58.9	57.1	55.0	55.7	56.8	60.2	57.4	60.8	+3.4
	<i>Approximate N = 2,684 2,759 2,591 2,603 2,449 2,579 2,564 2,306 2,130 2,173 2,198 2,466 2,491 2,512 2,407 2,450 2,389</i>																	

^aAnswer alternatives were: (1) No risk, (2) Slight risk, (3) Moderate risk, (4) Great risk, and (5) Can't say, drug unfamiliar.

^bIn 2004 the question text was changed from "barbiturates" to "sedatives/barbiturates" and the list of examples was changed from "downers, goofballs, redds, yellows, etc." to just "downers." These changes likely explain the discontinuity in the 2004 results.

TABLE 8
Trends in Disapproval of Drug Use in Grade 8

Do you disapprove of people who . . .	Percentage who "disapprove" or "strongly disapprove" ^a																	2007–	2008	
	1991	1992	1993	1994	1995	1996	1997	1998	1999	2000	2001	2002	2003	2004	2005	2006	2007	2008	change	
Try marijuana once or twice	84.6	82.1	79.2	72.9	70.7	67.5	67.6	69.0	70.7	72.5	72.4	73.3	73.8	75.9	75.3	76.0	78.7	76.6	-2.2	ss
Smoke marijuana occasionally	89.5	88.1	85.7	80.9	79.7	76.5	78.1	78.4	79.3	80.6	80.6	80.9	81.5	83.1	82.4	82.2	84.5	82.6	-1.9	ss
Smoke marijuana regularly	92.1	90.8	88.9	85.3	85.1	82.8	84.6	84.5	84.5	85.3	84.5	85.3	85.7	86.8	86.3	86.1	87.7	86.8	-0.9	
Try inhalants once or twice ^b	84.9	84.0	82.5	81.6	81.8	82.9	84.1	83.0	85.2	85.4	86.6	86.1	85.1	85.1	84.6	83.4	84.1	82.3	-1.9	s
Take inhalants regularly ^b	90.6	90.0	88.9	88.1	88.8	89.3	90.3	89.5	90.3	90.2	90.5	90.4	89.8	90.1	89.8	89.0	89.5	88.5	-1.1	
Take LSD once or twice ^c	—	—	77.1	75.2	71.6	70.9	72.1	69.1	69.4	66.7	64.6	62.6	61.0	58.1	58.5	53.9	53.5	52.6	-0.9	
Take LSD regularly ^c	—	—	79.8	78.4	75.8	75.3	76.3	72.5	72.5	69.3	67.0	65.5	63.5	60.5	60.7	55.8	55.6	54.7	-1.0	
Try ecstasy (MDMA) once or twice ^d	—	—	—	—	—	—	—	—	—	—	69.0	74.3	77.7	76.3	75.0	66.7	65.7	63.5	-2.2	
Take ecstasy (MDMA) occasionally ^d	—	—	—	—	—	—	—	—	—	—	73.6	78.6	81.3	79.4	77.9	69.8	68.3	66.5	-1.8	
Try crack once or twice ^b	91.7	90.7	89.1	86.9	85.9	85.0	85.7	85.4	86.0	85.4	86.0	86.2	86.4	87.4	87.6	87.2	88.6	87.2	-1.4	
Take crack occasionally ^b	93.3	92.5	91.7	89.9	89.8	89.3	90.3	89.5	89.9	88.8	89.8	89.6	89.8	90.3	90.5	90.0	91.2	90.3	-0.9	
Try cocaine powder once or twice ^b	91.2	89.6	88.5	86.1	85.3	83.9	85.1	84.5	85.2	84.8	85.6	85.8	85.6	86.8	87.0	86.5	88.2	86.8	-1.4	
Take cocaine powder occasionally ^b	93.1	92.4	91.6	89.7	89.7	88.7	90.1	89.3	89.9	88.8	89.6	89.9	89.8	90.3	90.7	90.2	91.0	90.1	-0.9	
Try heroin once or twice without using a needle ^e	—	—	—	—	85.8	85.0	87.7	87.3	88.0	87.2	87.2	87.8	86.9	86.6	86.9	87.2	88.4	86.9	-1.5	
Take heroin occasionally without using a needle ^e	—	—	—	—	88.5	87.7	90.1	89.7	90.2	88.9	88.9	89.6	89.0	88.6	88.5	88.5	89.7	88.2	-1.5	
Try one or two drinks of an alcoholic beverage (beer, wine, liquor)	51.7	52.2	50.9	47.8	48.0	45.5	45.7	47.5	48.3	48.7	49.8	51.1	49.7	51.1	51.2	51.3	54.0	52.5	-1.6	
Take one or two drinks nearly every day	82.2	81.0	79.6	76.7	75.9	74.1	76.6	76.9	77.0	77.8	77.4	78.3	77.1	78.6	78.7	78.7	80.4	79.2	-1.2	
Have five or more drinks once or twice each weekend	85.2	83.9	83.3	80.7	80.7	79.1	81.3	81.0	80.3	81.2	81.6	81.9	81.9	82.3	82.9	82.0	83.8	83.2	-0.6	
Smoke one to five cigarettes per day ^d	—	—	—	—	—	—	—	—	75.1	79.1	80.4	81.1	81.4	83.1	82.9	83.5	85.3	85.0	-0.3	
Smoke one or more packs of cigarettes per day ^e	82.8	82.3	80.6	78.4	78.6	77.3	80.3	80.0	81.4	81.9	83.5	84.6	84.6	85.7	85.3	85.6	87.0	86.7	-0.3	
Use smokeless tobacco regularly	79.1	77.2	77.1	75.1	74.0	74.1	76.5	76.3	78.0	79.2	79.4	80.6	80.7	81.0	82.0	81.0	82.3	82.1	-0.2	
Take steroids ^f	89.8	90.3	89.9	87.9	—	—	—	—	—	—	—	—	—	—	—	—	—	—	—	—
<i>Approximate N =</i>																				
	17,400	18,500	18,400	17,400	17,600	18,000	18,800	18,100	16,700	16,700	16,200	15,100	16,500	17,000	16,800	16,500	16,100	15,700		

Source. The Monitoring the Future study, the University of Michigan.

Notes. Level of significance of difference between the two most recent classes: $s = .05$, $ss = .01$, $sss = .001$. "—" indicates data not available.

Any apparent inconsistency between the change estimate and the prevalence estimates for the two most recent years is due to rounding.

^aAnswer alternatives were: (1) Don't disapprove, (2) Disapprove, (3) Strongly disapprove, and (4) Can't say, drug unfamiliar.

^bBeginning in 1997, data based on two thirds of *N* indicated due to changes in questionnaire forms.

^cData based on one of two forms in 1993–1996; *N* is one half of *N* indicated. Beginning in 1997, data based on one third of *N* indicated due to changes in questionnaire forms.

^dData based on one third of *N* indicated.

^eBeginning in 1999, data based on two thirds of *N* indicated due to changes in questionnaire forms.

^fData based on two forms in 1991 and 1992. Data based on one of two forms in 1993 and 1994; *N* is one half of *N* indicated.

TABLE 9
Trends in Disapproval of Drug Use in Grade 10

Do you disapprove of people who . . .	Percentage who "disapprove" or "strongly disapprove" ^a																	2007–	
	1991	1992	1993	1994	1995	1996	1997	1998	1999	2000	2001	2002	2003	2004	2005	2006	2007	2008	change
Try marijuana once or twice	74.6	74.8	70.3	62.4	59.8	55.5	54.1	56.0	56.2	54.9	54.8	57.8	58.1	60.4	61.3	62.5	63.9	64.5	+0.6
Smoke marijuana occasionally	83.7	83.6	79.4	72.3	70.0	66.9	66.2	67.3	68.2	67.2	66.2	68.3	68.4	70.8	71.9	72.6	73.3	73.6	+0.3
Smoke marijuana regularly	90.4	90.0	87.4	82.2	81.1	79.7	79.7	80.1	79.8	79.1	78.0	78.6	78.8	81.3	82.0	82.5	82.4	83.0	+0.6
Try inhalants once or twice ^b	85.2	85.6	84.8	84.9	84.5	86.0	86.9	85.6	88.4	87.5	87.8	88.6	87.7	88.5	88.1	88.1	87.6	87.1	-0.5
Take inhalants regularly ^b	91.0	91.5	90.9	91.0	90.9	91.7	91.7	91.1	92.4	91.8	91.3	91.8	91.0	92.3	91.9	92.2	91.8	91.6	-0.3
Take LSD once or twice ^c	—	—	82.1	79.3	77.9	76.8	76.6	76.7	77.8	77.0	75.4	74.6	74.4	72.4	71.8	71.2	67.7	66.3	-1.4
Take LSD regularly ^c	—	—	86.8	85.6	84.8	84.5	83.4	82.9	84.3	82.1	80.8	79.4	77.6	75.9	75.0	74.9	71.5	69.8	-1.7
Try ecstasy (MDMA) once or twice ^d	—	—	—	—	—	—	—	—	—	—	72.6	77.4	81.0	83.7	83.1	81.6	80.0	78.1	-1.9
Take ecstasy (MDMA) occasionally ^d	—	—	—	—	—	—	—	—	—	—	81.0	84.6	86.3	88.0	87.4	86.0	84.3	83.0	-1.3
Try crack once or twice ^b	92.5	92.5	91.4	89.9	88.7	88.2	87.4	87.1	87.8	87.1	86.9	88.0	87.6	88.6	88.8	89.5	89.5	90.8	+1.3
Take crack occasionally ^b	94.3	94.4	93.6	92.5	91.7	91.9	91.0	90.6	91.5	90.9	90.6	91.0	91.0	91.8	91.8	92.0	92.7	92.9	+0.2
Try cocaine powder once or twice ^b	90.8	91.1	90.0	88.1	86.8	86.1	85.1	84.9	86.0	84.8	85.3	86.4	85.9	86.8	86.9	87.3	87.7	88.6	+0.9
Take cocaine powder occasionally ^b	94.0	94.0	93.2	92.1	91.4	91.1	90.4	89.7	90.7	89.9	90.2	89.9	90.4	91.2	91.2	91.4	92.0	92.1	+0.1
Try heroin once or twice without using a needle ^e	—	—	—	—	89.7	89.5	89.1	88.6	90.1	90.1	89.1	89.2	89.3	90.1	90.3	91.1	90.7	91.4	+0.7
Take heroin occasionally without using a needle ^e	—	—	—	—	91.6	91.7	91.4	90.5	91.8	92.3	90.8	90.7	90.6	91.8	92.0	92.5	92.5	92.5	-0.1
Try one or two drinks of an alcoholic beverage (beer, wine, liquor)	37.6	39.9	38.5	36.5	36.1	34.2	33.7	34.7	35.1	33.4	34.7	37.7	36.8	37.6	38.5	37.8	39.5	41.8	+2.3 s
Take one or two drinks nearly every day	81.7	81.7	78.6	75.2	75.4	73.8	75.4	74.6	75.4	73.8	73.8	74.9	74.2	75.1	76.9	76.4	77.1	79.1	+2.0
Have five or more drinks once or twice each weekend	76.7	77.6	74.7	72.3	72.2	70.7	70.2	70.5	69.9	68.2	69.2	71.5	71.6	71.8	73.7	72.9	74.1	77.2	+3.1 ss
Smoke one to five cigarettes per day ^d	—	—	—	—	—	—	—	—	67.8	69.1	71.2	74.3	76.2	77.5	79.3	80.2	79.7	82.5	+2.8 s
Smoke one or more packs of cigarettes per day ^e	79.4	77.8	76.5	73.9	73.2	71.6	73.8	75.3	76.1	76.7	78.2	80.6	81.4	82.7	84.3	83.2	84.7	85.2	+0.5
Use smokeless tobacco regularly	75.4	74.6	73.8	71.2	71.0	71.0	72.3	73.2	75.1	75.8	76.1	78.7	79.4	80.2	80.5	80.5	80.9	81.8	+0.9
Take steroids ^f	90.0	91.0	91.2	90.8	—	—	—	—	—	—	—	—	—	—	—	—	—	—	—
	Approximate N =	14,800	15,300	15,900	17,000	15,700	15,600	15,000	13,600	14,300	14,000	14,300	15,800	16,400	16,200	16,200	16,100	15,100	

Source. The Monitoring the Future study, the University of Michigan.

Notes. Level of significance of difference between the two most recent classes: s = .05, ss = .01, sss = .001. "—" indicates data not available.

Any apparent inconsistency between the change estimate and the prevalence estimates for the two most recent years is due to rounding.

^aAnswer alternatives were: (1) Don't disapprove, (2) Disapprove, (3) Strongly disapprove, and (4) Can't say, drug unfamiliar.

^bBeginning in 1997, data based on two thirds of N indicated due to changes in questionnaire forms.

^cData based on one of two forms in 1993–1996; N is one half of N indicated. Beginning in 1997, data based on one third of N indicated due to changes in questionnaire forms.

^dData based on one third of N indicated.

^eBeginning in 1999, data based on two thirds of N indicated due to changes in questionnaire forms.

^fData based on two forms in 1991 and 1992. Data based on one of two forms in 1993 and 1994; N is one half of N indicated.

TABLE 10
Trends in Disapproval of Drug Use in Grade 12

Do you disapprove of people (who are 18 or older) doing each of the following? ^a	Percentage "disapproving" ^b																
	1975	1976	1977	1978	1979	1980	1981	1982	1983	1984	1985	1986	1987	1988	1989	1990	1991
Trying marijuana once or twice	47.0	38.4	33.4	33.4	34.2	39.0	40.0	45.5	46.3	49.3	51.4	54.6	56.6	60.8	64.6	67.8	68.7
Smoking marijuana occasionally	54.8	47.8	44.3	43.5	45.3	49.7	52.6	59.1	60.7	63.5	65.8	69.0	71.6	74.0	77.2	80.5	79.4
Smoking marijuana regularly	71.9	69.5	65.5	67.5	69.2	74.6	77.4	80.6	82.5	84.7	85.5	86.6	89.2	89.3	89.8	91.0	89.3
Trying LSD once or twice	82.8	84.6	83.9	85.4	86.6	87.3	86.4	88.8	89.1	88.9	89.5	89.2	91.6	89.8	89.7	89.8	90.1
Taking LSD regularly	94.1	95.3	95.8	96.4	96.9	96.7	96.8	96.7	97.0	96.8	97.0	96.6	97.8	96.4	96.4	96.3	96.4
Trying ecstasy (MDMA) once or twice	—	—	—	—	—	—	—	—	—	—	—	—	—	—	—	—	—
Trying cocaine once or twice	81.3	82.4	79.1	77.0	74.7	76.3	74.6	76.6	77.0	79.7	79.3	80.2	87.3	89.1	90.5	91.5	93.6
Taking cocaine regularly	93.3	93.9	92.1	91.9	90.8	91.1	90.7	91.5	93.2	94.5	93.8	94.3	96.7	96.2	96.4	96.7	97.3
Trying crack once or twice	—	—	—	—	—	—	—	—	—	—	—	—	—	—	—	92.3	92.1
Taking crack occasionally	—	—	—	—	—	—	—	—	—	—	—	—	—	—	—	94.3	94.2
Taking crack regularly	—	—	—	—	—	—	—	—	—	—	—	—	—	—	—	94.9	95.0
Trying cocaine powder once or twice	—	—	—	—	—	—	—	—	—	—	—	—	—	—	—	87.9	88.0
Taking cocaine powder occasionally	—	—	—	—	—	—	—	—	—	—	—	—	—	—	—	92.1	93.0
Taking cocaine powder regularly	—	—	—	—	—	—	—	—	—	—	—	—	—	—	—	93.7	94.4
Trying heroin once or twice	91.5	92.6	92.5	92.0	93.4	93.5	93.5	94.6	94.3	94.0	94.0	93.3	96.2	95.0	95.4	95.1	96.0
Taking heroin occasionally	94.8	96.0	96.0	96.4	96.8	96.7	97.2	96.9	96.9	97.1	96.8	96.6	97.9	96.9	97.2	96.7	97.3
Taking heroin regularly	96.7	97.5	97.2	97.8	97.9	97.6	97.8	97.5	97.7	98.0	97.6	97.6	98.1	97.2	97.4	97.5	97.8
Trying heroin once or twice without using a needle	—	—	—	—	—	—	—	—	—	—	—	—	—	—	—	—	—
Taking heroin occasionally without using a needle	—	—	—	—	—	—	—	—	—	—	—	—	—	—	—	—	—
Trying amphetamines once or twice	74.8	75.1	74.2	74.8	75.1	75.4	71.1	72.6	72.3	72.8	74.9	76.5	80.7	82.5	83.3	85.3	86.5
Taking amphetamines regularly	92.1	92.8	92.5	93.5	94.4	93.0	91.7	92.0	92.6	93.6	93.3	93.5	95.4	94.2	94.2	95.5	96.0
Trying sedatives (barbiturates) once or twice ^c	77.7	81.3	81.1	82.4	84.0	83.9	82.4	84.4	83.1	84.1	84.9	86.8	89.6	89.4	89.3	90.5	90.6
Taking sedatives (barbiturates) regularly ^c	93.3	93.6	93.0	94.3	95.2	95.4	94.2	94.4	95.1	95.1	95.5	94.9	96.4	95.3	95.3	96.4	97.1
Trying one or two drinks of an alcoholic beverage (beer, wine, liquor)	21.6	18.2	15.6	15.6	15.8	16.0	17.2	18.2	18.4	17.4	20.3	20.9	21.4	22.6	27.3	29.4	29.8
Taking one or two drinks nearly every day	67.6	68.9	66.8	67.7	68.3	69.0	69.1	69.9	68.9	72.9	70.9	72.8	74.2	75.0	76.5	77.9	76.5
Taking four or five drinks nearly every day	88.7	90.7	88.4	90.2	91.7	90.8	91.8	90.9	90.0	91.0	92.0	91.4	92.2	92.8	91.6	91.9	90.6
Having five or more drinks once or twice each weekend	60.3	58.6	57.4	56.2	56.7	55.6	55.5	58.8	56.6	59.6	60.4	62.4	62.0	65.3	66.5	68.9	67.4
Smoking one or more packs of cigarettes per day	67.5	65.9	66.4	67.0	70.3	70.8	69.9	69.4	70.8	73.0	72.3	75.4	74.3	73.1	72.4	72.8	71.4
Taking steroids	—	—	—	—	—	—	—	—	—	—	—	—	—	—	—	90.8	90.5
<i>Approximate N = 2,677 2,957 3,085 3,686 3,221 3,261 3,610 3,651 3,341 3,254 3,265 3,113 3,302 3,311 2,799 2,566 2,547</i>																	

Source: The Monitoring the Future study, the University of Michigan.

Notes: Level of significance of difference between the two most recent classes: $s = .05$, $ss = .01$, $sss = .001$. "—" indicates data not available.

"±" indicates some change in the question. See relevant footnote.

Any apparent inconsistency between the change estimate and the prevalence estimates for the two most recent years is due to rounding.

(Table continued on next page.)

↑
Cont.

TABLE 10 (cont.)
Trends in Disapproval of Drug Use in Grade 12

	Percentage "disapproving" ^b																2007- 2008 change	
	1992	1993	1994	1995	1996	1997	1998	1999	2000	2001	2002	2003	2004	2005	2006	2007		2008
<i>Do you disapprove of people (who are 18 or older) doing each of the following?^a</i>																		
Trying marijuana once or twice	69.9	63.3	57.6	56.7	52.5	51.0	51.6	48.8	52.5	49.1	51.6	53.4	52.7	55.0	55.6	58.6	55.5	-3.0
Smoking marijuana occasionally	79.7	75.5	68.9	66.7	62.9	63.2	64.4	62.5	65.8	63.2	63.4	64.2	65.4	67.8	69.3	70.2	67.3	-2.9
Smoking marijuana regularly	90.1	87.6	82.3	81.9	80.0	78.8	81.2	78.6	79.7	79.3	78.3	78.7	80.7	82.0	82.2	83.3	79.6	-3.7 ss
Trying LSD once or twice	88.1	85.9	82.5	81.1	79.6	80.5	82.1	83.0	82.4	81.8	84.6	85.5	87.9	87.9	88.0	87.8	85.5	-2.4
Taking LSD regularly	95.5	95.8	94.3	92.5	93.2	92.9	93.5	94.3	94.2	94.0	94.0	94.4	94.6	95.6	95.9	94.9	93.5	-1.5
Trying ecstasy (MDMA) once or twice	—	—	—	—	—	82.2	82.5	82.1	81.0	79.5	83.6	84.7	87.7	88.4	89.0	87.8	88.2	+0.4
Trying cocaine once or twice	93.0	92.7	91.6	90.3	90.0	88.0	89.5	89.1	88.2	88.1	89.0	89.3	88.6	88.9	89.1	89.6	89.2	-0.5
Taking cocaine regularly	96.9	97.5	96.6	96.1	95.6	96.0	95.6	94.9	95.5	94.9	95.0	95.8	95.4	96.0	96.1	96.2	94.8	-1.4
Trying crack once or twice	93.1	89.9	89.5	91.4	87.4	87.0	86.7	87.6	87.5	87.0	87.8	86.6	86.9	86.7	88.8	88.8	89.6	+0.8
Taking crack occasionally	95.0	92.8	92.8	94.0	91.2	91.3	90.9	92.3	91.9	91.6	91.5	90.8	92.1	91.9	92.9	92.4	93.3	+0.9
Taking crack regularly	95.5	93.4	93.1	94.1	93.0	92.3	91.9	93.2	92.8	92.2	92.4	91.2	93.1	92.1	93.8	93.6	93.5	-0.1
Trying cocaine powder once or twice	89.4	86.6	87.1	88.3	83.1	83.0	83.1	84.3	84.1	83.3	83.8	83.6	82.2	83.2	84.1	83.5	85.7	+2.2
Taking cocaine powder occasionally	93.4	91.2	91.0	92.7	89.7	89.3	88.7	90.0	90.3	89.8	90.2	88.9	90.0	89.4	90.4	90.6	91.7	+1.1
Taking cocaine powder regularly	94.3	93.0	92.5	93.8	92.9	91.5	91.1	92.3	92.6	92.5	92.2	90.7	92.6	92.0	93.2	92.6	92.8	+0.2
Trying heroin once or twice	94.9	94.4	93.2	92.8	92.1	92.3	93.7	93.5	93.0	93.1	94.1	94.1	94.2	94.3	93.8	94.8	93.3	-1.5
Taking heroin occasionally	96.8	97.0	96.2	95.7	95.0	95.4	96.1	95.7	96.0	95.4	95.6	95.9	96.4	96.3	96.2	96.8	95.3	-1.4 s
Taking heroin regularly	97.2	97.5	97.1	96.4	96.3	96.4	96.6	96.4	96.6	96.2	96.2	97.1	97.1	96.7	96.9	97.1	95.9	-1.2
Trying heroin once or twice without using a needle	—	—	—	—	92.9	90.8	92.3	93.0	92.6	94.0	91.7	93.1	92.2	93.1	93.2	93.6	94.2	+0.6
Taking heroin occasionally without using a needle	—	—	—	—	94.7	93.2	94.4	94.3	93.8	95.2	93.5	94.4	93.5	94.4	95.0	94.5	95.3	+0.4
Trying amphetamines once or twice	86.9	84.2	81.3	82.2	79.9	81.3	82.5	81.9	82.1	82.3	83.8	85.8	84.1	86.1	86.3	87.3	87.2	-0.1
Taking amphetamines regularly	95.6	96.0	94.1	94.3	93.5	94.3	94.0	93.7	94.1	93.4	93.5	94.0	93.9	94.8	95.3	95.4	94.2	-1.3
Trying sedatives (barbiturates) once or twice ^c	90.3	89.7	87.5	87.3	84.9	86.4	86.0	86.6	85.9	85.9	86.6	87.8†	83.7	85.4	85.3	86.5	86.1	-0.4
Taking sedatives (barbiturates) regularly ^c	96.5	97.0	96.1	95.2	94.8	95.3	94.6	94.7	95.2	94.5	94.7	94.4‡	94.2	95.2	95.1	94.6	94.3	-0.3
Trying one or two drinks of an alcoholic beverage (beer, wine, liquor)	33.0	30.1	28.4	27.3	26.5	26.1	24.5	24.6	25.2	26.6	26.3	27.2	26.0	26.4	29.0	31.0	29.8	-1.2
Taking one or two drinks nearly every day	75.9	77.8	73.1	73.3	70.8	70.0	69.4	67.2	70.0	69.2	69.1	68.9	69.5	70.8	72.8	73.3	74.5	+1.2
Taking four or five drinks nearly every day	90.8	90.6	89.8	88.8	89.4	88.6	86.7	86.9	88.4	86.4	87.5	86.3	87.8	89.4	90.6	90.5	89.8	-0.7
Having five or more drinks once or twice each weekend	70.7	70.1	65.1	66.7	64.7	65.0	63.8	62.7	65.2	62.9	64.7	64.2	65.7	66.5	68.5	68.8	68.9	+0.2
Smoking one or more packs of cigarettes per day	73.5	70.6	69.8	68.2	67.2	67.1	68.8	69.5	70.1	71.6	73.6	74.8	76.2	79.8	81.5	80.7	80.5	-0.1
Taking steroids	92.1	92.1	91.9	91.0	91.7	91.4	90.8	88.9	88.8	86.4	86.8	86.0	87.9	88.8	89.4	89.2	90.9	+1.7
	<i>Approximate N = 2,645 2,723 2,588 2,603 2,399 2,601 2,545 2,310 2,150 2,144 2,160 2,442 2,455 2,460 2,377 2,450 2,314</i>																	

^aThe 1975 question asked about people who are "20 or older."

^bAnswer alternatives were: (1) Don't disapprove, (2) Disapprove, and (3) Strongly disapprove. Percentages are shown for categories (2) and (3) combined.

^cIn 2004 the question text was changed from "barbiturates" to "sedatives/barbiturates" and the list of examples was changed from "downers, goofballs, reds, yellows, etc." to just "downers." These changes likely explain the discontinuity in the 2004 results.

TABLE 11
Trends in Availability of Drugs as Perceived by 8th Graders

How difficult do you think it would be for you to get each of the following types of drugs, if you wanted some?	Percentage saying "fairly easy" or "very easy" to get ^a																	2007-2008 change
	1992	1993	1994	1995	1996	1997	1998	1999	2000	2001	2002	2003	2004	2005	2006	2007	2008	
Marijuana	42.3	43.8	49.9	52.4	54.8	54.2	50.6	48.4	47.0	48.1	46.6	44.8	41.0	41.1	39.6	37.4	39.3	+1.9
LSD	21.5	21.8	21.8	23.5	23.6	22.7	19.3	18.3	17.0	17.6	15.2	14.0	12.3	11.5	10.8	10.5	10.9	+0.4
PCP ^b	18.0	18.5	17.7	19.0	19.6	19.2	17.5	17.1	16.0	15.4	14.1	13.7	11.4	11.0	10.5	9.5	10.1	+0.6
Ecstasy (MDMA) ^b	—	—	—	—	—	—	—	—	—	23.8	22.8	21.6	16.6	15.6	14.5	13.4	14.1	+0.7
Crack	25.6	25.9	26.9	28.7	27.9	27.5	26.5	25.9	24.9	24.4	23.7	22.5	20.6	20.8	20.9	19.7	20.2	+0.5
Cocaine powder	25.7	25.9	26.4	27.8	27.2	26.9	25.7	25.0	23.9	23.9	22.5	21.6	19.4	19.9	20.2	19.0	19.5	+0.4
Heroin	19.7	19.8	19.4	21.1	20.6	19.8	18.0	17.5	16.5	16.9	16.0	15.6	14.1	13.2	13.0	12.6	13.3	+0.7
Narcotics other than Heroin ^b	19.8	19.0	18.3	20.3	20.0	20.6	17.1	16.2	15.6	15.0	14.7	15.0	12.4	12.9	13.0	11.7	12.1	+0.4
Amphetamines	32.2	31.4	31.0	33.4	32.6	30.6	27.3	25.9	25.5	26.2	24.4	24.4	21.9	21.0	20.7	19.9	21.3	+1.4
Crystal meth. (Ice) ^b	16.0	15.1	14.1	16.0	16.3	15.7	16.0	14.7	14.9	13.9	13.3	14.1	11.9	13.5	14.5	12.1	12.8	+0.7
Sedatives (Barbiturates)	27.4	26.1	25.3	26.5	25.6	24.4	21.1	20.8	19.7	20.7	19.4	19.3	18.0	17.6	17.3	16.8	17.5	+0.7
Tranquilizers	22.9	21.4	20.4	21.3	20.4	19.6	18.1	17.3	16.2	17.8	16.9	17.3	15.8	14.8	14.4	14.4	15.4	+0.9
Alcohol	76.2	73.9	74.5	74.9	75.3	74.9	73.1	72.3	70.6	70.6	67.9	67.0	64.9	64.2	63.0	62.0	64.1	+2.1 ss
Cigarettes	77.8	75.5	76.1	76.4	76.9	76.0	73.6	71.5	68.7	67.7	64.3	63.1	60.3	59.1	58.0	55.6	57.4	+1.8 s
Steroids	24.0	22.7	23.1	23.8	24.1	23.6	22.3	22.6	22.3	23.1	22.0	21.7	19.7	18.1	17.1	17.0	16.8	-0.2
<i>Approximate N =</i> 8,355 16,775 16,119 15,496 16,318 16,482 16,208 15,397 15,180 14,804 13,972 15,583 15,944 15,730 15,502 15,043 14,482																		

Source. The Monitoring the Future study, the University of Michigan.

Notes. Level of significance of difference between the two most recent classes: s = .05, ss = .01, sss = .001.

"—" indicates data not available.

Any apparent inconsistency between the change estimate and the prevalence estimates for the two most recent years is due to rounding.

^aAnswer alternatives were: (1) Probably impossible, (2) Very difficult, (3) Fairly difficult, (4) Fairly easy, (5) Very easy, and (6) Can't say, drug unfamiliar.

^bBeginning in 1993, data based on half of forms; N is one half of N indicated.

TABLE 12
Trends in Availability of Drugs as Perceived by 10th Graders

How difficult do you think it would be for you to get each of the following types of drugs, if you wanted some?	Percentage saying "fairly easy" or "very easy" to get ^a																	2007-2008														
	1992	1993	1994	1995	1996	1997	1998	1999	2000	2001	2002	2003	2004	2005	2006	2007	2008	change														
Marijuana	65.2	68.4	75.0	78.1	81.1	80.5	77.9	78.2	77.7	77.4	75.9	73.9	73.3	72.6	70.7	69.0	67.4	-1.7														
LSD	33.6	35.8	36.1	39.8	41.0	38.3	34.0	34.3	32.9	31.2	26.8	23.1	21.6	20.7	19.2	19.0	19.3	+0.2														
PCP ^b	23.7	23.4	23.8	24.7	26.8	24.8	23.9	24.5	25.0	21.6	20.8	19.4	18.0	18.1	15.8	15.4	14.4	-1.0														
Ecstasy (MDMA) ^b	—	—	—	—	—	—	—	—	—	41.4	41.0	36.3	31.2	30.2	27.4	27.7	26.7	-1.1														
Crack	33.7	33.0	34.2	34.6	36.4	36.0	36.3	36.5	34.0	30.6	31.3	29.6	30.6	31.0	29.9	29.0	27.2	-1.8 s														
Cocaine powder	35.0	34.1	34.5	35.3	36.9	37.1	36.8	36.7	34.5	31.0	31.8	29.6	31.2	31.5	30.7	30.0	28.2	-1.8 s														
Heroin	24.3	24.3	24.7	24.6	24.8	24.4	23.0	23.7	22.3	20.1	19.9	18.8	18.7	19.3	17.4	17.3	17.2	-0.1														
Narcotics other than Heroin ^b	26.9	24.9	26.9	27.8	29.4	29.0	26.1	26.6	27.2	25.8	25.4	23.5	23.1	23.6	22.2	21.5	20.3	-1.2														
Amphetamines	43.4	46.4	46.6	47.7	47.2	44.6	41.0	41.3	40.9	40.6	39.6	36.1	35.7	35.6	34.7	33.3	32.0	-1.3														
Crystal meth. (Ice) ^b	18.8	16.4	17.8	20.7	22.6	22.9	22.1	21.8	22.8	19.9	20.5	19.0	19.5	21.6	20.8	18.8	15.8	-2.9 ss														
Sedatives (Barbiturates)	38.0	38.8	38.3	38.8	38.1	35.6	32.7	33.2	32.4	32.8	32.4	28.8	30.0	29.7	29.9	28.2	26.9	-1.3														
Tranquilizers	31.6	30.5	29.8	30.6	30.3	28.7	26.5	26.8	27.6	28.5	28.3	25.6	25.6	25.4	25.1	24.9	24.1	-0.8														
Alcohol	88.6	88.9	89.8	89.7	90.4	89.0	88.0	88.2	87.7	87.7	84.8	83.4	84.3	83.7	83.1	82.6	81.1	-1.5 s														
Cigarettes	89.1	89.4	90.3	90.7	91.3	89.6	88.1	88.3	86.8	86.3	83.3	80.7	81.4	81.5	79.5	78.2	76.5	-1.8 ss														
Steroids	37.6	33.6	33.6	34.8	34.8	34.2	33.0	35.9	35.4	33.1	33.2	30.6	29.6	29.7	30.2	27.7	24.5	-3.2 sss														
<i>Approximate N =</i>																	14,652	15,192	16,209	14,887	14,856	14,423	13,112	13,690	13,518	13,694	15,255	15,806	15,636	15,804	15,511	14,634

Source. The Monitoring the Future study, the University of Michigan.

Notes. Level of significance of difference between the two most recent classes: s = .05, ss = .01, sss = .001.

"—" indicates data not available.

Any apparent inconsistency between the change estimate and the prevalence estimates for the two most recent years is due to rounding.

^aAnswer alternatives were: (1) Probably impossible, (2) Very difficult, (3) Fairly difficult, (4) Fairly easy, (5) Very easy, and (6) Can't say, drug unfamiliar.

^bBeginning in 1993, data based on half of forms; N is one half of N indicated.

TABLE 13
Trends in Availability of Drugs as Perceived by 12th Graders

Cont.

	1975	1976	1977	1978	1979	1980	1981	1982	1983	1984	1985	1986	1987	1988	1989	1990	1991
Percentage saying "fairly easy" or "very easy" to get ^a																	
How difficult do you think it would be for you to get each of the following types of drugs, if you wanted some?	87.8	87.4	87.9	87.8	90.1	89.0	89.2	88.5	86.2	84.6	85.5	85.2	84.8	85.0	84.3	84.4	83.3
Marijuana	—	—	—	—	—	—	—	—	—	—	—	—	23.9	25.9	26.8	24.4	22.7
Amyl/butyl nitrites	46.2	37.4	34.5	32.2	34.2	35.3	35.0	34.2	30.9	30.6	30.5	28.5	31.4	33.3	38.3	40.7	39.5
LSD	47.8	35.7	33.8	33.8	34.6	35.0	32.7	30.6	26.6	26.6	26.1	24.9	25.0	26.2	28.2	28.3	28.0
Some other hallucinogen ^b	—	—	—	—	—	—	—	—	—	—	—	—	22.8	24.9	28.9	27.7	27.6
PCP	—	—	—	—	—	—	—	—	—	—	—	—	—	—	—	—	—
Ecstasy (MDMA)	—	—	—	—	—	—	—	—	—	—	—	—	—	—	21.7	22.0	22.1
Cocaine	37.0	34.0	33.0	37.8	45.5	47.9	47.5	47.4	43.1	45.0	48.9	51.5	54.2	55.0	58.7	54.5	51.0
Crack	—	—	—	—	—	—	—	—	—	—	—	—	41.1	42.1	47.0	42.4	39.9
Cocaine powder	—	—	—	—	—	—	—	—	—	—	—	—	52.9	50.3	53.7	49.0	46.0
Heroin	24.2	18.4	17.9	16.4	18.9	21.2	19.2	20.8	19.3	19.9	21.0	22.0	23.7	28.0	31.4	31.9	30.6
Some other narcotic (including methadone)	34.5	26.9	27.8	26.1	28.7	29.4	29.6	30.4	30.0	32.1	33.1	32.2	33.0	35.8	38.3	38.1	34.6
Amphetamines	67.8	61.8	58.1	58.5	59.9	61.3	69.5	70.8	68.5	68.2	66.4	64.3	64.5	63.9	64.3	59.7	57.3
Crystal meth. (Ice)	—	—	—	—	—	—	—	—	—	—	—	—	—	—	—	24.1	24.3
Sedatives (Barbiturates) ^c	60.0	54.4	52.4	50.6	49.8	49.1	54.9	55.2	52.5	51.9	51.3	48.3	48.2	47.8	48.4	45.9	42.4
Tranquilizers	71.8	65.5	64.9	64.3	61.4	59.1	60.8	58.9	55.3	54.5	54.7	51.2	48.6	49.1	45.3	44.7	40.8
Alcohol	—	—	—	—	—	—	—	—	—	—	—	—	—	—	—	—	—
Steroids	—	—	—	—	—	—	—	—	—	—	—	—	—	—	—	—	—
<i>Approximate N = 2,627 2,865 3,065 3,598 3,172 3,240 3,578 3,602 3,385 3,269 3,274 3,077 3,271 3,231 2,806 2,549 2,476</i>																	

Source. The Monitoring the Future study, the University of Michigan.

Notes. Level of significance of difference between the two most recent classes: $s = .05$, $ss = .01$, $sss = .001$.

"—" indicates data not available.

"‡" indicates some change in the question. See relevant footnote.

Any apparent inconsistency between the change estimate and the prevalence estimates for the two most recent years is due to rounding.

^aAnswer alternatives were: (1) Probably impossible, (2) Very difficult, (3) Fairly difficult, (4) Fairly easy, and (5) Very easy.

^bIn 2001 the question text was changed from "other psychedelics" to "other hallucinogens" and "shrooms" was added to the list of examples. These changes likely explain the discontinuity in the 2001 results.

^cIn 2004 the question text was changed from "barbiturates" to "sedatives/barbiturates" and the list of examples was changed from "downers, goofballs, reds, yellows, etc." to just "downers." These changes likely explain the discontinuity in the 2004 results.

(Table continued on next page.)

TABLE 13 (cont.)
Trends in Availability of Drugs as Perceived by 12th Graders

How difficult do you think it would be for you to get each of the following types of drugs, if you wanted some?	Percentage saying "fairly easy" or "very easy" to get ^a														2007-2008 change			
	1992	1993	1994	1995	1996	1997	1998	1999	2000	2001	2002	2003	2004	2005		2006	2007	2008
Marijuana	82.7	83.0	85.5	88.5	88.7	89.6	90.4	88.9	88.5	88.5	87.2	87.1	85.8	85.6	84.9	83.9	83.9	-0.1
Amyl/butyl nitrites	25.9	25.9	26.7	26.0	23.9	23.8	25.1	21.4	23.3	22.5	22.3	19.7	20.0	19.7	18.4	18.1	16.9	-1.1
LSD	44.5	49.2	50.8	53.8	51.3	50.7	48.8	44.7	46.9	44.7	39.6	33.6	33.1	28.6	29.0	28.7	28.5	-0.2
Some other hallucinogen ^b	29.9	33.5	33.8	35.8	33.9	33.9	35.1	29.5	34.5 [‡]	48.5	47.7	47.2	49.4	45.0	43.9	43.7	42.8	-0.8
PCP	31.7	31.7	31.4	31.0	30.5	30.0	30.7	26.7	28.8	27.2	25.8	21.9	24.2	23.2	23.1	21.0	20.6	-0.4
Ecstasy (MDMA)	24.2	28.1	31.2	34.2	36.9	38.8	38.2	40.1	51.4	61.5	59.1	57.5	47.9	40.3	40.3	40.9	41.9	+1.0
Cocaine	52.7	48.5	46.6	47.7	48.1	48.5	51.3	47.6	47.8	46.2	44.6	43.3	47.8	44.7	46.5	47.1	42.4	-4.7 ss
Crack	43.5	43.6	40.5	41.9	40.7	40.6	43.8	41.1	42.6	40.2	38.5	35.3	39.2	39.3	38.8	37.5	35.2	-2.3
Cocaine powder	48.0	45.4	43.7	43.8	44.4	43.3	45.7	43.7	44.6	40.7	40.2	37.4	41.7	41.6	42.5	41.2	38.9	-2.3
Heroin	34.9	33.7	34.1	35.1	32.2	33.8	35.6	32.1	33.5	32.3	29.0	27.9	29.6	27.3	27.4	29.7	25.4	-4.2 ss
Some other narcotic (including methadone)	37.1	37.5	38.0	39.8	40.0	38.9	42.8	40.8	43.9	40.5	44.0	39.3	40.2	39.2	39.6	37.3	34.9	-2.4
Amphetamines	58.8	61.5	62.0	62.8	59.4	59.8	60.8	58.1	57.1	57.1	57.4	55.0	55.4	51.2	52.9	49.6	47.9	-1.7
Crystal meth. (ice)	26.0	26.6	25.6	27.0	26.9	27.6	29.8	27.6	27.8	28.3	28.3	26.1	26.7	27.2	26.7	25.1	23.3	-1.8
Sedatives (Barbiturates) ^c	44.0	44.5	43.3	42.3	41.4	40.0	40.7	37.9	37.4	35.7	36.6	35.3 [‡]	46.3	44.4	43.8	41.7	38.8	-2.9
Tranquilizers	40.9	41.1	39.2	37.8	36.0	35.4	36.2	32.7	33.8	33.1	32.9	29.8	30.1	25.7	24.4	23.6	22.4	-1.2
Alcohol	—	—	—	—	—	—	—	95.0	94.8	94.3	94.7	94.2	94.2	93.0	92.5	92.2	92.2	+0.1
Steroids	46.8	44.8	42.9	45.5	40.3	41.7	44.5	44.6	44.8	44.4	45.5	40.7	42.6	39.7	41.1	40.1	35.2	-4.9 ss
<i>Approximate N = 2,586 2,670 2,526 2,552 2,340 2,517 2,520 2,215 2,095 2,120 2,138 2,391 2,169 2,161 2,131 2,420 2,276</i>																		

Source. The Monitoring the Future study, the University of Michigan.

Notes. Level of significance of difference between the two most recent classes: s = .05, ss = .01, sss = .001.

"—" indicates data not available.

"‡" indicates some change in the question. See relevant footnote.

Any apparent inconsistency between the change estimate and the prevalence estimates for the two most recent years is due to rounding.

^aAnswer alternatives were: (1) Probably impossible, (2) Very difficult, (3) Fairly difficult, (4) Fairly easy, and (5) Very easy.

^bIn 2001 the question text was changed from "other psychedelics" to "other hallucinogens" and "shrooms" was added to the list of examples. These changes likely explain the discontinuity in the 2001 results.

^cIn 2004 the question text was changed from "barbiturates" to "sedatives/barbiturates" and the list of examples was changed from "downers, goofballs, redds, yellows, etc." to just "downers." These changes likely explain the discontinuity in the 2004 results.

TABLE 14
Source of Prescription Drugs among Those Who Used in Past Year
Grade 12, 2007–2008 Combined

(Entries are percentages.)

<i>Where did you get the [insert drug name here] you used without a doctor's orders during the past year? (Mark all that apply.)</i>	<u>Amphetamines</u>	<u>Tranquilizers</u>	Narcotics other than <u>Heroin</u>
Bought on Internet	4.6	2.4	2.3
Took from friend/relative without asking	19.6	21.1	24.2
Given for free by friend or relative	58.2	59.8	50.5
Bought from friend or relative	45.0	44.1	37.1
From a prescription I had	15.1	18.4	40.2
Bought from drug dealer/stranger	26.7	24.2	18.6
Other method	17.8	7.5	8.5
<i>Weighted N =</i>	<i>261</i>	<i>226</i>	<i>361</i>

Source. The Monitoring the Future study, the University of Michigan.

TABLE 15
Long-Term Trends in Lifetime Prevalence of Use of Various Drugs in Grade 12

↑
Cont.

	1975	1976	1977	1978	1979	1980	1981	1982	1983	1984	1985	1986	1987	1988	1989	1990	1991
	Percentage who ever used																
Any Illicit Drug ^{a,b}	55.2	58.3	61.6	64.1	65.1	65.4	65.6	64.4	62.9	61.6	60.6	57.6	56.6	53.9	50.9	47.9	44.1
Any Illicit Drug other than Marijuana ^{a,b,c}	36.2	35.4	35.8	36.5	37.4	38.7	42.8	41.1	40.4	40.3	39.7	37.7	35.8	32.5	31.4	29.4	26.9
Marijuana/Hashish	47.3	52.8	56.4	59.2	60.4	60.3	59.5	58.7	57.0	54.9	54.2	50.9	50.2	47.2	43.7	40.7	36.7
Inhalants ^d	—	10.3	11.1	12.0	12.7	11.9	12.3	12.8	13.6	14.4	15.4	15.9	17.0	16.7	17.6	18.0	17.6
Inhalants, Adjusted ^{e,6}	—	—	—	—	18.2	17.3	17.2	17.7	18.2	18.0	18.1	20.1	18.6	17.5	18.6	18.5	18.0
Amyl/Butyl Nitrites ^{f,9}	—	—	—	—	11.1	11.1	10.1	9.8	8.4	8.1	7.9	8.6	4.7	3.2	3.3	2.1	1.6
Hallucinogens ^c	16.3	15.1	13.9	14.3	14.1	13.3	13.3	12.5	11.9	10.7	10.3	9.7	10.3	8.9	9.4	9.4	9.6
Hallucinogens, Adjusted ^{c,h}	—	—	—	—	17.7	15.6	15.3	14.3	13.6	12.3	12.1	11.9	10.6	9.2	9.9	9.7	10.0
LSD	11.3	11.0	9.8	9.7	9.5	9.3	9.8	9.6	8.9	8.0	7.5	7.2	8.4	7.7	8.3	8.7	8.8
Hallucinogens other than LSD ^c	14.1	12.1	11.2	11.6	10.7	9.8	9.1	8.0	7.3	6.6	6.5	5.7	5.4	4.1	4.3	4.1	3.7
PCP ^g	—	—	—	—	12.8	9.6	7.8	6.0	5.6	5.0	4.9	4.8	3.0	2.9	3.9	2.8	2.9
Ecstasy (MDMA) ^f	—	—	—	—	—	—	—	—	—	—	—	—	—	—	—	—	—
Cocaine	9.0	9.7	10.8	12.9	15.4	15.7	16.5	16.0	16.2	16.1	17.3	16.9	15.2	12.1	10.3	9.4	7.8
Crack ⁱ	—	—	—	—	—	—	—	—	—	—	—	—	5.4	4.8	4.7	3.5	3.1
Other Cocaine ^j	—	—	—	—	—	—	—	—	—	—	—	—	14.0	12.1	8.5	8.6	7.0
Heroin ^k	2.2	1.8	1.8	1.6	1.1	1.1	1.1	1.2	1.2	1.3	1.2	1.1	1.2	1.1	1.3	1.3	0.9
With a needle ^l	—	—	—	—	—	—	—	—	—	—	—	—	—	—	—	—	—
Without a needle ^l	—	—	—	—	—	—	—	—	—	—	—	—	—	—	—	—	—
Narcotics other than Heroin ^{m,n}	9.0	9.6	10.3	9.9	10.1	9.8	10.1	9.6	9.4	9.7	10.2	9.0	9.2	8.6	8.3	8.3	6.6
Amphetamines ^{b,m}	22.3	22.6	23.0	22.9	24.2	26.4	32.2†	27.9	26.9	27.9	26.2	23.4	21.6	19.8	19.1	17.5	15.4
Methamphetamine ^e	—	—	—	—	—	—	—	—	—	—	—	—	—	—	—	—	—
Crystal Methamphetamine (Ice) ^o	—	—	—	—	—	—	—	—	—	—	—	—	—	—	—	2.7	3.3
Sedatives (Barbiturates) ^m	16.9	16.2	15.6	13.7	11.8	11.0	11.3	10.3	9.9	9.9	9.2	8.4	7.4	6.7	6.5	6.8	6.2
Sedatives, Adjusted ^{m,p}	18.2	17.7	17.4	16.0	14.6	14.9	16.0	15.2	14.4	13.3	11.8	10.4	8.7	7.8	7.4	7.5	6.7
Methaqualone ^{m,q}	8.1	7.8	8.5	7.9	8.3	9.5	10.6	10.7	10.1	8.3	6.7	5.2	4.0	3.3	2.7	2.3	1.3
Tranquilizers ^{c,m}	17.0	16.8	18.0	17.0	16.3	15.2	14.7	14.0	13.3	12.4	11.9	10.9	10.9	9.4	7.6	7.2	7.2
Rohypnol ^f	—	—	—	—	—	—	—	—	—	—	—	—	—	—	—	—	—
Alcohol ^f	90.4	91.9	92.5	93.1	93.0	93.2	92.6	92.8	92.6	92.6	92.2	91.3	92.2	92.0	90.7	89.5	88.0
Been Drunk ^o	—	—	—	—	—	—	—	—	—	—	—	—	—	—	—	—	65.4
Cigarettes	73.6	75.4	75.7	75.3	74.0	71.0	71.0	70.1	70.6	69.7	68.8	67.6	67.2	66.4	65.7	64.4	63.1
Smokeless Tobacco ^{i,s}	—	—	—	—	—	—	—	—	—	—	—	31.4	32.2	30.4	29.2	—	—
Steroids ^t	—	—	—	—	—	—	—	—	—	—	—	—	—	—	3.0	2.9	2.1

(Table continued on next page.)

TABLE 15 (cont.)
Long-Term Trends in Lifetime Prevalence of Use of Various Drugs in Grade 12

	Percentage who ever used																	2007–	
	1992	1993	1994	1995	1996	1997	1998	1999	2000	2001	2002	2003	2004	2005	2006	2007	2008	change	
	Approximate N =																	14,000	
Any Illicit Drug ^{a,b}	15,800	16,300	15,400	15,400	14,300	15,400	15,200	13,600	12,800	12,800	12,900	14,600	14,600	14,700	14,200	14,500	14,000		
Any Illicit Drug other than Marijuana ^{a,b,c}	40.7	42.9	45.6	48.4	50.8	54.3	54.1	54.7	54.0	53.9	53.0	51.1	51.1	50.4	48.2	46.8	47.4	+0.6	
Marijuana/Hashish	25.1	26.7	27.6	28.1	28.5	30.0	29.4	29.4	29.0†	30.7	29.5	27.7	28.7	27.4	26.9	25.5	24.9	-0.6	
Inhalants ^d	32.6	35.3	38.2	41.7	44.9	49.6	49.1	49.7	48.8	49.0	47.8	46.1	45.7	44.8	42.3	41.8	42.6	+0.8	
Inhalants, Adjusted ^{d,e}	16.6	17.4	17.7	17.4	16.6	16.1	15.2	15.4	14.2	13.0	11.7	11.2	10.9	11.4	11.1	10.5	9.9	-0.6	
Amyl/Butyl Nitrites ^{f,g}	17.0	17.7	18.3	17.8	17.5	16.9	16.5	16.0	14.6	13.8	12.4	12.2	11.4	11.9	11.5	11.0	10.1	-0.9	
Hallucinogens ^c	1.5	1.4	1.7	1.5	1.8	2.0	2.7	1.7	0.8	1.9	1.5	1.6	1.3	1.1	1.2	1.2	0.6	-0.7	
Hallucinogens, Adjusted ^{c,h}	9.2	10.9	11.4	12.7	14.0	15.1	14.1	13.7	13.0†	14.7	12.0	10.6	9.7	8.8	8.3	8.4	8.7	+0.4	
LSD	9.4	11.3	11.7	13.1	14.5	15.4	14.4	14.2	13.6†	15.3	12.8	10.9	9.9	9.3	8.8	8.9	9.0	+0.1	
Hallucinogens other than LSD ^c	8.6	10.3	10.5	11.7	12.6	13.6	12.6	12.2	11.1	10.9	8.4	5.9	4.6	3.5	3.3	3.4	4.0	+0.5	
PCP ^{f,g}	3.3	3.9	4.9	5.4	6.8	7.5	7.1	6.7	6.9†	10.4	9.2	9.0	8.7	8.1	7.8	7.7	7.8	+0.1	
Ecstasy (MDMA) ^f	2.4	2.9	2.8	2.7	4.0	3.9	3.9	3.4	3.4	3.5	3.1	2.5	1.6	2.4	2.2	2.1	1.8	-0.3	
Cocaine	—	—	—	—	6.1	6.9	5.8	8.0	11.0	11.7	10.5	8.3	7.5	5.4	6.5	6.5	6.2	-0.3	
Crack ⁱ	6.1	6.1	5.9	6.0	7.1	8.7	9.3	9.8	8.6	8.2	7.8	7.7	8.1	8.0	8.5	7.8	7.2	-0.6	
Other Cocaine ^j	2.6	2.6	3.0	3.0	3.3	3.9	4.4	4.6	3.9	3.7	3.8	3.6	3.9	3.5	3.5	3.2	2.8	-0.5	
Heroin ^k	5.3	5.4	5.2	5.1	6.4	8.2	8.4	8.8	7.7	7.4	7.0	6.7	7.3	7.1	7.9	6.8	6.5	-0.4	
With a needle ^l	1.2	1.1	1.2	1.6	1.8	2.1	2.0	2.0	2.4	1.8	1.7	1.5	1.5	1.5	1.4	1.5	1.3	-0.3	
Without a needle ^l	—	—	—	0.7	0.8	0.9	0.8	0.9	0.8	0.7	0.8	0.7	0.7	0.9	0.8	0.7	0.7	0.0	
Narcotics other than Heroin ^{m,n}	—	—	—	1.4	1.7	2.1	1.6	1.8	2.4	1.5	1.6	1.8	1.4	1.3	1.1	1.4	1.1	-0.3	
Amphetamines ^{b,m}	6.1	6.4	6.6	7.2	8.2	9.7	9.8	10.2	10.6	9.9†	13.5	13.2	13.5	12.8	13.4	13.1	13.2	+0.1	
Methamphetamine ^o	13.9	15.1	15.7	15.3	15.3	16.5	16.4	16.3	15.6	16.2	16.8	14.4	15.0	13.1	12.4	11.4	10.5	-0.9	
Crystal Methamphetamine (Ice) ^o	—	—	—	—	—	—	—	8.2	7.9	6.9	6.7	6.2	6.2	4.5	4.4	3.0	2.8	-0.3	
Sedatives (Barbiturates) ^m	2.9	3.1	3.4	3.9	4.4	4.4	5.3	4.8	4.0	4.1	4.7	3.9	4.0	4.0	3.4	3.4	2.8	-0.6	
Sedatives, Adjusted ^{m,p}	5.5	6.3	7.0	7.4	7.6	8.1	8.7	8.9	9.2	8.7	9.5	8.8	9.9	10.5	10.2	9.3	8.5	-0.9	
Methaqualone ^{m,q}	6.1	6.4	7.3	7.6	8.2	8.7	9.2	9.5	9.3	8.9	10.2	9.1	10.1	11.0	10.6	9.6	8.9	-0.6	
Tranquilizers ^{c,m}	1.6	0.8	1.4	1.2	2.0	1.7	1.6	1.8	0.8	1.1	1.5	1.0	1.3	1.3	1.2	1.0	0.8	-0.2	
Rohypnol ^r	6.0	6.4	6.6	7.1	7.2	7.8	8.5	9.3	8.9†	10.3	11.4	10.2	10.6	9.9	10.3	9.5	8.9	-0.6	
Alcohol ^r	—	—	—	—	1.2	1.8	3.0	2.0	1.5	1.7	—	—	—	—	—	—	—	—	
Been Drunk ^o	87.5†	80.0	80.4	80.7	79.2	81.7	81.4	80.0	80.3	79.7	78.4	76.6	76.8	75.1	72.7	72.2	71.9	-0.2	
Cigarettes	63.4	62.5	62.9	63.2	61.8	64.2	62.4	62.3	62.3	63.9	61.6	58.1	60.3	57.5	56.4	55.1	54.7	-0.4	
Smokeless Tobacco ^s	61.8	61.9	62.0	64.2	63.5	65.4	65.3	64.6	62.5	61.0	57.2	53.7	52.8	50.0	47.1	46.2	44.7	-1.5	
Steroids ^t	32.4	31.0	30.7	30.9	29.8	25.3	26.2	23.4	23.1	19.7	18.3	17.0	16.7	17.5	15.2	15.1	15.6	+0.5	
	2.1	2.0	2.4	2.3	1.9	2.4	2.7	2.9	2.5	3.7	4.0	3.5	3.4	2.6	2.7	2.2	2.2	0.0	

Source. The Monitoring the Future study, the University of Michigan.

Footnotes for Tables 15 through 18

Notes. Level of significance of difference between the two most recent classes: $s = .05$, $ss = .01$, $sss = .001$.

"—" indicates data not available.

"**" indicates less than 0.05% but greater than 0%.

"‡" indicates some change in the question. See relevant footnote for that drug. See relevant figure to assess the impact of the wording changes.

Any apparent inconsistency between the change estimate and the prevalence estimates for the two most recent years is due to rounding.

Daily use is defined as use on 20 or more occasions in the past 30 days except for 5+ drinks, cigarettes, and smokeless tobacco, for which actual daily use is measured.

^aUse of "any illicit drug" includes any use of marijuana, LSD, other hallucinogens, crack, other cocaine, or heroin; or any use of narcotics other than heroin, amphetamines, sedatives (barbiturates), methaqualone (excluded since 1990), or tranquilizers not under a doctor's orders.

^bBeginning in 1982, the question about amphetamine use was revised to get respondents to exclude the inappropriate reporting of nonprescription amphetamines. The prevalence-of-use rate dropped slightly as a result of this methodological change.

^cIn 2001 the question text was changed in half of the questionnaire forms. "Other psychedelics" was changed to "other hallucinogens" and "shrooms" was added to the list of examples. For the tranquilizer list of examples, Miltown was replaced with Xanax. The 2001 data presented here are based on the changed forms only; N is one half of N indicated. In 2002 the remaining forms were changed to the new wording. Data based on all forms beginning in 2002. Data for any illicit drug other than marijuana and data for hallucinogens are also affected by these changes and have been handled in a parallel manner.

^dData based on four of five forms in 1976–1988; N is four fifths of N indicated. Data based on five of six forms in 1989–1998; N is five sixths of N indicated. Beginning in 1999, data based on three of six forms; N is three sixths of N indicated.

^eAdjusted for underreporting of amyl and butyl nitrites. See text for details. Data for the daily prevalence of use are no longer presented due to low rates of inhalant use and fairly stable rates of nitrite use.

^fData based on one form; N is one fifth of N indicated in 1979–1988 and one sixth of N indicated beginning in 1989. Data for ecstasy (MDMA) and Rohypnol based on two of six forms beginning in 2002; N is two sixths of N indicated. Data for Rohypnol for 2001 and 2002 are not comparable due to changes in the questionnaire forms.

^gQuestion text changed slightly in 1987.

^hAdjusted for underreporting of PCP. See text for details. Data for the daily prevalence of use are no longer presented due to low rates of hallucinogen use and fairly stable rates of PCP use.

ⁱData based on one of five forms in 1986; N is one fifth of N indicated. Data based on two forms in 1987–1989; N is two fifths of N indicated in 1987–1988 and two sixths of N indicated in 1989. Data based on six forms beginning in 1990.

^jData based on one form in 1987–1989; N is one fifth of N indicated in 1987–1988 and one sixth of N indicated in 1989. Data based on four of six forms beginning in 1990; N is four sixths of N indicated.

^kIn 1995 the heroin question was changed in half of the questionnaire forms. Separate questions were asked for use with and without injection. Data presented here represent the combined data from all forms.

^lData based on three of six forms; N is three sixths of N indicated.

^mOnly drug use not under a doctor's orders is included here.

ⁿIn 2002 the question text was changed in half of the questionnaire forms. The list of examples of narcotics other than heroin was updated: Talwin, laudanum, and paregoric—all of which had negligible rates of use by 2001—were replaced with Vicodin, OxyContin, and Percocet. The 2002 data presented here are based on the changed forms only; N is one half of N indicated. In 2003, the remaining forms were changed to the new wording. Data based on all forms beginning in 2003.

^oData based on two of six forms; N is two sixths of N indicated.

^pData based on five forms in 1975–1988, six forms in 1989, one form in 1990 (N is one sixth of N indicated in 1990), and six forms adjusted by one-form data beginning in 1991.

^qData based on five forms in 1975–1988, six forms in 1989, and one of six forms beginning in 1990; N is one sixth of N indicated beginning in 1990.

^fData based on five forms in 1975–1988 and on six forms in 1989–1992. In 1993, the question text was changed slightly in three of six forms to indicate that a “drink” meant “more than a few sips.” The 1993 data are based on the changed forms only; *N* is one half of *N* indicated. In 1994 the remaining forms were changed to the new wording. Data based on all forms beginning in 1994. In 2004, the question text was changed slightly in half of the forms. An examination of the data did not show any effect from the wording change. The remaining forms were changed in 2005.

^gThe prevalence of smokeless tobacco use was not asked of 12th graders in 1990 and 1991. Prior to 1990, the prevalence-of-use question on smokeless tobacco was located near the end of one 12th-grade questionnaire form, whereas after 1991 the question was placed earlier and in a different form. This shift could explain the discontinuities between the corresponding data.

^hData based on one of six forms in 1989–1990; *N* is one sixth of *N* indicated. Data based on two of six forms in 1991–2005; *N* is two sixths of *N* indicated. Data based on three of six forms beginning in 2006; *N* is three sixths of *N* indicated. In 2006, the question text was changed slightly in one of the forms. An examination of the data did not show any effect from the wording change. In 2008, the question text was changed slightly. An examination of the data did not show any effect from the wording change.

ⁱData based on two of six forms in 1991–2005; *N* is two sixths of *N* indicated. Data based on three of six forms beginning in 2006; *N* is three sixths of *N* indicated.

^jData based on two of six forms in 2000; *N* is two sixths of *N* indicated. Data based on three of six forms in 2001; *N* is three sixths of *N* indicated. Data based on one form beginning in 2002; *N* is one sixth of *N* indicated.

^kData based on two of six forms in 2000; *N* is two sixths of *N* indicated. Data based on three of six forms beginning in 2001; *N* is three sixths of *N* indicated.

^lDue to a coding error, previously released versions of this table contained values that were slightly off for the measure of five or more drinks in a row for 2005 and 2006. These have been corrected here.

TABLE 16
Long-Term Trends in Annual Prevalence of Use of Various Drugs in Grade 12

	Percentage who used in last 12 months																
	1975	1976	1977	1978	1979	1980	1981	1982	1983	1984	1985	1986	1987	1988	1989	1990	1991
	Approximate N =																
	9,400	15,400	17,100	17,800	15,500	15,900	17,500	17,700	16,300	15,900	16,000	15,200	16,300	16,300	16,700	15,200	15,000
Any Illicit Drug ^{a,b}	45.0	48.1	51.1	53.8	54.2	53.1	52.1	49.4	47.4	45.8	46.3	44.3	41.7	38.5	35.4	32.5	29.4
Any Illicit Drug other than Marijuana ^{a,b,c}	26.2	25.4	26.0	27.1	28.2	30.4	34.0	30.1	28.4	28.0	27.4	25.9	24.1	21.1	20.0	17.9	16.2
Marijuana/Hashish	40.0	44.5	47.6	50.2	50.8	48.8	46.1	44.3	42.3	40.0	40.6	38.8	36.3	33.1	29.6	27.0	23.9
Inhalants ^d	—	3.0	3.7	4.1	5.4	4.6	4.1	4.5	4.3	5.1	5.7	6.1	6.9	6.5	5.9	6.9	6.6
Inhalants, Adjusted ^{d,e}	—	—	—	—	8.9	7.9	6.1	6.6	6.2	7.2	7.5	8.9	8.1	7.1	6.9	7.5	6.9
Amyl/Butyl Nitrites ^{f,g}	—	—	—	—	6.5	5.7	3.7	3.6	3.6	4.0	4.0	4.7	2.6	1.7	1.7	1.4	0.9
Hallucinogens ^c	11.2	9.4	8.8	9.6	9.9	9.3	9.0	8.1	7.3	6.5	6.3	6.0	6.4	5.5	5.6	5.9	5.8
Hallucinogens, Adjusted ^{c,h}	—	—	—	—	11.8	10.4	10.1	9.0	8.3	7.3	7.6	7.6	6.7	5.8	6.2	6.0	6.1
LSD	7.2	6.4	5.5	6.3	6.6	6.5	6.5	6.1	5.4	4.7	4.4	4.5	5.2	4.8	4.9	5.4	5.2
Hallucinogens other than LSD ^f	9.4	7.0	6.9	7.3	6.8	6.2	5.6	4.7	4.1	3.8	3.6	3.0	3.2	2.1	2.2	2.1	2.0
PCP ^{i,j}	—	—	—	—	7.0	4.4	3.2	2.2	2.6	2.3	2.9	2.4	1.3	1.2	2.4	1.2	1.4
Ecstasy (MDMA) ^j	—	—	—	—	—	—	—	—	—	—	—	—	—	—	—	—	—
Cocaine	5.6	6.0	7.2	9.0	12.0	12.3	12.4	11.5	11.4	11.6	13.1	12.7	10.3	7.9	6.5	5.3	3.5
Crack ^k	—	—	—	—	—	—	—	—	—	—	—	4.1	3.9	3.1	3.1	1.9	1.5
Other Cocaine ^l	—	—	—	—	—	—	—	—	—	—	—	—	9.8	7.4	5.2	4.6	3.2
Heroin ^k	1.0	0.8	0.8	0.8	0.5	0.5	0.5	0.6	0.6	0.5	0.6	0.5	0.5	0.5	0.6	0.5	0.4
With a needle ^l	—	—	—	—	—	—	—	—	—	—	—	—	—	—	—	—	—
Without a needle ^l	—	—	—	—	—	—	—	—	—	—	—	—	—	—	—	—	—
Narcotics other than Heroin ^{m,n}	5.7	5.7	6.4	6.0	6.2	6.3	5.9	5.3	5.1	5.2	5.9	5.2	5.3	4.6	4.4	4.5	3.5
OxyContin ^u	—	—	—	—	—	—	—	—	—	—	—	—	—	—	—	—	—
Vicodin ^u	—	—	—	—	—	—	—	—	—	—	—	—	—	—	—	—	—
Amphetamines ^{b,m}	16.2	15.8	16.3	17.1	18.3	20.8	26.0†	20.3	17.9	17.7	15.8	13.4	12.2	10.9	10.8	9.1	8.2
Ritalin ^o	—	—	—	—	—	—	—	—	—	—	—	—	—	—	—	—	—
Methamphetamine ^o	—	—	—	—	—	—	—	—	—	—	—	—	—	—	—	—	—
Crystal Methamphetamine (Ice) ^o	—	—	—	—	—	—	—	—	—	—	—	—	—	—	—	1.3	1.4
Sedatives (Barbiturates) ^m	10.7	9.6	9.3	8.1	7.5	6.8	6.6	5.5	5.2	4.9	4.6	4.2	3.6	3.2	3.3	3.4	3.4
Sedatives, Adjusted ^{m,p}	11.7	10.7	10.8	9.9	9.9	10.3	10.5	9.1	7.9	6.6	5.8	5.2	4.1	3.7	3.7	3.6	3.6
Methaqualone ^{m,q}	5.1	4.7	5.2	4.9	5.9	7.2	7.6	6.8	5.4	3.8	2.8	2.1	1.5	1.3	1.3	0.7	0.5
Tranquilizers ^{c,m}	10.6	10.3	10.8	9.9	9.6	8.7	8.0	7.0	6.9	6.1	6.1	5.8	5.5	4.8	3.8	3.5	3.6
OTC Cough/Cold Medicines ^o	—	—	—	—	—	—	—	—	—	—	—	—	—	—	—	—	—
Rohypnol ^o	—	—	—	—	—	—	—	—	—	—	—	—	—	—	—	—	—

(Table continued on next page.)

TABLE 16 (cont.)
Long-Term Trends in Annual Prevalence of Use of Various Drugs for Grade 12

	Percentage who used in last 12 months																
	1975	1976	1977	1978	1979	1980	1981	1982	1983	1984	1985	1986	1987	1988	1989	1990	1991
	9,400	15,400	17,100	17,800	15,500	15,900	17,500	17,700	16,300	15,900	16,000	15,200	16,300	16,300	16,700	15,200	15,000
GHB ^y	—	—	—	—	—	—	—	—	—	—	—	—	—	—	—	—	—
Ketamine ^w	—	—	—	—	—	—	—	—	—	—	—	—	—	—	—	—	—
Alcohol ^f	84.8	85.7	87.0	87.7	88.1	87.9	87.0	86.8	87.3	86.0	85.6	84.5	85.7	85.3	82.7	80.6	77.7
Been Drunk ^o	—	—	—	—	—	—	—	—	—	—	—	—	—	—	—	—	52.7
Cigarettes	—	—	—	—	—	—	—	—	—	—	—	—	—	—	—	—	—
Bidis ^o	—	—	—	—	—	—	—	—	—	—	—	—	—	—	—	—	—
Kreteks ^o	—	—	—	—	—	—	—	—	—	—	—	—	—	—	—	—	—
Smokeless Tobacco ^{f,s}	—	—	—	—	—	—	—	—	—	—	—	—	—	—	—	—	—
Steroids ^t	—	—	—	—	—	—	—	—	—	—	—	—	—	—	1.9	1.7	1.4

Source: The Monitoring the Future study, the University of Michigan.

↑
Cont.

TABLE 16 (cont.)
Long-Term Trends in Annual Prevalence of Use of Various Drugs in Grade 12

	Percentage who used in last 12 months														2007–			
	1992	1993	1994	1995	1996	1997	1998	1999	2000	2001	2002	2003	2004	2005	2006	2007	2008	change
	Approximate N =																	
	15,800	16,300	15,400	15,400	14,300	15,400	15,200	13,600	12,800	12,800	12,900	14,600	14,600	14,700	14,200	14,500	14,000	
Any Illicit Drug ^{a,b}	27.1	31.0	35.8	39.0	40.2	42.4	41.4	42.1	40.9	41.4	41.0	39.3	38.8	38.4	36.5	35.9	36.6	+0.6
Any Illicit Drug other than Marijuana ^{a,b,c}	14.9	17.1	18.0	19.4	19.8	20.7	20.2	20.7	20.4†	21.6	20.9	19.8	20.5	19.7	19.2	18.5	18.3	-0.3
Marijuana/Hashish	21.9	26.0	30.7	34.7	35.8	38.5	37.5	37.8	36.5	37.0	36.2	34.9	34.3	33.6	31.5	31.7	32.4	+0.7
Inhalants ^d	6.2	7.0	7.7	8.0	7.6	6.7	6.2	5.6	5.9	4.5	4.5	3.9	4.2	5.0	4.5	3.7	3.8	+0.1
Inhalants, Adjusted ^{d,e}	6.4	7.4	8.2	8.4	8.5	7.3	7.1	6.0	6.2	4.9	4.9	4.5	4.6	5.4	4.7	4.1	4.0	-0.1
Amyl/Butyl Nitrites ^g	0.5	0.9	1.1	1.1	1.6	1.2	1.4	0.9	0.6	0.6	1.1	0.9	0.8	0.6	0.5	0.8	0.6	-0.2
Hallucinogens ^c	5.9	7.4	7.6	9.3	10.1	9.8	9.0	9.4	8.1†	9.1	6.6	5.9	6.2	5.5	4.9	5.4	5.9	+0.5
Hallucinogens, Adjusted ^{c,h}	6.2	7.8	7.8	9.7	10.7	10.0	9.2	9.8	8.7†	9.7	7.2	6.5	6.4	5.9	5.3	5.8	6.1	+0.3
LSD	5.6	6.8	6.9	8.4	8.8	8.4	7.6	8.1	6.6	6.6	3.5	1.9	2.2	1.8	1.7	2.1	2.7	+0.6
Hallucinogens other than LSD ^c	1.7	2.2	3.1	3.8	4.4	4.6	4.6	4.3	4.4†	5.9	5.4	5.4	5.6	5.0	4.6	4.8	5.0	+0.2
PCP ^g	1.4	1.4	1.6	1.8	2.6	2.3	2.1	1.8	2.3	1.8	1.1	1.3	0.7	1.3	0.7	0.9	1.1	+0.2
Ecstasy (MDMA) ^f	—	—	—	—	4.6	4.0	3.6	5.6	8.2	9.2	7.4	4.5	4.0	3.0	4.1	4.5	4.3	-0.2
Cocaine	3.1	3.3	3.6	4.0	4.9	5.5	5.7	6.2	5.0	4.8	5.0	4.8	5.3	5.1	5.7	5.2	4.4	-0.8
Crack ⁱ	1.5	1.5	1.9	2.1	2.1	2.4	2.5	2.7	2.2	2.1	2.3	2.2	2.3	1.9	2.1	1.9	1.6	-0.4 s
Other Cocaine ⁱ	2.6	2.9	3.0	3.4	4.2	5.0	4.9	5.8	4.5	4.4	4.4	4.2	4.7	4.5	5.2	4.5	4.0	-0.5
Heroin ^k	0.6	0.5	0.6	1.1	1.0	1.2	1.0	1.1	1.5	0.9	1.0	0.8	0.9	0.8	0.8	0.9	0.7	-0.2
With a needle ^l	—	—	—	0.5	0.5	0.5	0.4	0.4	0.4	0.3	0.4	0.4	0.4	0.5	0.5	0.4	0.4	0.0
Without a needle ^l	—	—	—	1.0	1.0	1.2	0.8	1.0	1.6	0.8	0.8	0.8	0.7	0.8	0.6	1.0	0.5	-0.5 ss
Narcotics other than Heroin ^{m,n}	3.3	3.6	3.8	4.7	5.4	6.2	6.3	6.7	7.0	6.7†	9.4	9.3	9.5	9.0	9.0	9.2	9.1	0.0
OxyContin ⁿ	—	—	—	—	—	—	—	—	—	—	4.0	4.5	5.0	5.5	4.3	5.2	4.7	-0.5
Vicodin ⁿ	—	—	—	—	—	—	—	—	—	—	9.6	10.5	9.3	9.5	9.7	9.6	9.7	+0.1
Amphetamines ^{b,m}	7.1	8.4	9.4	9.3	9.5	10.2	10.1	10.2	10.5	10.9	11.1	9.9	10.0	8.6	8.1	7.5	6.8	-0.7
Ritalin ^o	—	—	—	—	—	—	—	—	—	5.1	4.0	4.0	5.1	4.4	4.4	3.8	3.4	-0.4
Methamphetamine ^o	—	—	—	—	—	—	—	4.7	4.3	3.9	3.6	3.2	3.4	2.5	2.5	1.7	1.2	-0.5
Crystal Methamphetamine (Ice) ^o	1.3	1.7	1.8	2.4	2.8	2.3	3.0	1.9	2.2	2.5	3.0	2.0	2.1	2.3	1.9	1.6	1.1	-0.6 s
Sedatives (Barbiturates) ^m	2.8	3.4	4.1	4.7	4.9	5.1	5.5	5.8	6.2	5.7	6.7	6.0	6.5	7.2	6.6	6.2	5.8	-0.4
Sedatives, Adjusted ^{m,p}	2.9	3.4	4.2	4.9	5.3	5.4	6.0	6.3	6.3	5.9	7.0	6.2	6.6	7.6	6.8	6.4	6.1	-0.2
Methaqualone ^{m,q}	0.6	0.2	0.8	0.7	1.1	1.0	1.1	1.1	0.3	0.8	0.9	0.6	0.8	0.9	0.8	0.5	0.5	0.0
Tranquilizers ^{c,m}	2.8	3.5	3.7	4.4	4.6	4.7	5.5	5.8	5.7†	6.9	7.7	6.7	7.3	6.8	6.6	6.2	6.2	0.0
OTC Cough/Cold Medicines ^c	—	—	—	—	—	—	—	—	—	—	—	—	—	—	—	—	—	-0.3
Rohypnol ^l	—	—	—	—	1.1	1.2	1.4	1.0	0.8	0.9†	1.6	1.3	1.6	1.2	1.1	1.0	1.3	+0.3

(Table continued on next page.)

TABLE 16 (cont.)
Long-Term Trends in Annual Prevalence of Use of Various Drugs in Grade 12

	Percentage who used in last 12 months																	2007- 2008 change
	1992	1993	1994	1995	1996	1997	1998	1999	2000	2001	2002	2003	2004	2005	2006	2007	2008	
	15,800	16,300	15,400	15,400	14,300	15,400	15,200	13,600	12,800	12,800	12,900	14,600	14,600	14,700	14,200	14,500	14,000	
<i>Approximate N =</i>																		
GHB ^v	—	—	—	—	—	—	—	—	1.9	1.6	1.5	1.4	2.0	1.1	1.1	0.9	1.2	+0.3
Ketamine ^w	—	—	—	—	—	—	—	—	2.5	2.5	2.6	2.1	1.9	1.6	1.4	1.3	1.5	+0.2
Alcohol ^f	76.8†	72.7	73.0	73.7	72.5	74.8	74.3	73.8	73.2	73.3	71.5	70.1	70.6	68.6	66.5	66.4	65.5	-0.9
Been Drunk ^o	50.3	49.6	51.7	52.5	51.9	53.2	52.0	53.2	51.8	53.2	50.4	48.0	51.8	47.7	47.9	46.1	45.6	-0.5
Cigarettes	—	—	—	—	—	—	—	—	—	—	—	—	—	—	—	—	—	—
Bids ^o	—	—	—	—	—	—	—	—	9.2	7.0	5.9	4.0	3.6	3.3	2.3	1.7	1.9	+0.2
Kreteks ^o	—	—	—	—	—	—	—	—	—	10.1	8.4	6.7	6.5	7.1	6.2	6.8	6.8	0.0
Smokeless Tobacco ^{is}	—	—	—	—	—	—	—	—	—	—	—	—	—	—	—	—	—	—
Steroids ^t	1.1	1.2	1.3	1.5	1.4	1.4	1.7	1.8	1.7	2.4	2.5	2.1	2.5	1.5	1.8	1.4	1.5	+0.1

Source. The Monitoring the Future study, the University of Michigan.

Note. See relevant footnotes at the end of Table 14.

TABLE 17
Long-Term Trends in 30-Day Prevalence of Use of Various Drugs in Grade 12

	Percentage who used in last 30 days																
	1975	1976	1977	1978	1979	1980	1981	1982	1983	1984	1985	1986	1987	1988	1989	1990	1991
	9,400	15,400	17,100	17,800	15,500	15,900	17,500	17,700	16,300	15,900	16,000	15,200	16,300	16,300	16,700	15,200	15,000
Approximate N =	9,400	15,400	17,100	17,800	15,500	15,900	17,500	17,700	16,300	15,900	16,000	15,200	16,300	16,300	16,700	15,200	15,000
Any Illicit Drug ^{ab}	30.7	34.2	37.6	38.9	38.9	37.2	36.9	32.5	30.5	29.2	29.7	27.1	24.7	21.3	19.7	17.2	16.4
Any Illicit Drug other than Marijuana ^{abc}	15.4	13.9	15.2	15.1	16.8	18.4	21.7	17.0	15.4	15.1	14.9	13.2	11.6	10.0	9.1	8.0	7.1
Marijuana/Hashish	27.1	32.2	35.4	37.1	36.5	33.7	31.6	28.5	27.0	25.2	25.7	23.4	21.0	18.0	16.7	14.0	13.8
Inhalants ^d	—	0.9	1.3	1.5	1.7	1.4	1.5	1.5	1.7	1.9	2.2	2.5	2.8	2.6	2.3	2.7	2.4
Inhalants, Adjusted ^{de}	—	—	—	—	3.2	2.7	2.5	2.5	2.5	2.6	3.0	3.2	3.5	3.0	2.7	2.9	2.6
Amyl/Butyl Nitrites ^{f,g}	—	—	—	—	2.4	1.8	1.4	1.1	1.4	1.4	1.6	1.3	1.3	0.6	0.6	0.6	0.4
Hallucinogens ^c	4.7	3.4	4.1	3.9	4.0	3.7	3.7	3.4	2.8	2.6	2.5	2.5	2.5	2.2	2.2	2.2	2.2
Hallucinogens, Adjusted ^{ch}	—	—	—	—	5.3	4.4	4.5	4.1	3.5	3.2	3.8	3.5	2.8	2.3	2.9	2.3	2.4
LSD	2.3	1.9	2.1	2.1	2.4	2.3	2.5	2.4	1.9	1.5	1.6	1.7	1.8	1.8	1.8	1.9	1.9
Hallucinogens other than LSD ^c	3.7	2.3	3.0	2.7	2.4	2.3	2.1	1.7	1.5	1.6	1.3	1.3	1.1	0.7	0.8	0.8	0.7
PCP ^{f,g}	—	—	—	—	2.4	1.4	1.4	1.0	1.3	1.0	1.6	1.3	0.6	0.3	1.4	0.4	0.5
Ecstasy (MDMA) ^f	—	—	—	—	—	—	—	—	—	—	—	—	—	—	—	—	—
Cocaine	1.9	2.0	2.9	3.9	5.7	5.2	5.8	5.0	4.9	5.8	6.7	6.2	4.3	3.4	2.8	1.9	1.4
Crack ⁱ	—	—	—	—	—	—	—	—	—	—	—	—	1.3	1.6	1.4	0.7	0.7
Other Cocaine ^j	—	—	—	—	—	—	—	—	—	—	—	—	4.1	3.2	1.9	1.7	1.2
Heroin ^k	0.4	0.2	0.3	0.3	0.2	0.2	0.2	0.2	0.2	0.3	0.3	0.2	0.2	0.2	0.3	0.2	0.2
With a needle ^l	—	—	—	—	—	—	—	—	—	—	—	—	—	—	—	—	—
Without a needle ^l	—	—	—	—	—	—	—	—	—	—	—	—	—	—	—	—	—
Narcotics other than Heroin ^{m,n}	2.1	2.0	2.8	2.1	2.4	2.4	2.1	1.8	1.8	1.8	2.3	2.0	1.8	1.6	1.6	1.5	1.1
Amphetamines ^{b,m}	8.5	7.7	8.8	8.7	9.9	12.1	15.8†	10.7	8.9	8.3	6.8	5.5	5.2	4.6	4.2	3.7	3.2
Methamphetamine ^o	—	—	—	—	—	—	—	—	—	—	—	—	—	—	—	—	—
Crystal Methamphetamine (Ice) ^o	—	—	—	—	—	—	—	—	—	—	—	—	—	—	—	—	—
Sedatives (Barbiturates) ^m	4.7	3.9	4.3	3.2	3.2	2.9	2.6	2.0	2.1	1.7	2.0	1.8	1.4	1.2	1.4	1.3	1.4
Sedatives, Adjusted ^{m,p}	5.4	4.5	5.1	4.2	4.4	4.8	4.6	3.4	3.0	2.3	2.4	2.2	1.7	1.4	1.6	1.4	1.5
Methaqualone ^{m,q}	2.1	1.6	2.3	1.9	2.3	3.3	3.1	2.4	1.8	1.1	1.0	0.8	0.6	0.5	0.6	0.2	0.2
Tranquilizers ^{c,m}	4.1	4.0	4.6	3.4	3.7	3.1	2.7	2.4	2.5	2.1	2.1	2.1	2.0	1.5	1.3	1.2	1.4
Rohypnol ^f	—	—	—	—	—	—	—	—	—	—	—	—	—	—	—	—	—
Alcohol ^f	68.2	68.3	71.2	72.1	71.8	72.0	70.7	69.7	69.4	67.2	65.9	65.3	66.4	63.9	60.0	57.1	54.0
Been Drunk ^o	—	—	—	—	—	—	—	—	—	—	—	—	—	—	—	—	—
Cigarettes	36.7	38.8	38.4	36.7	34.4	30.5	29.4	30.0	30.3	29.3	30.1	29.6	29.4	28.7	28.6	29.4	28.3
Smokeless Tobacco ^{l,s}	—	—	—	—	—	—	—	—	—	—	—	11.5	11.3	10.3	8.4	—	—
Steroids ^t	—	—	—	—	—	—	—	—	—	—	—	—	—	—	0.8	1.0	0.8

Source. The Monitoring the Future study, the University of Michigan.

(Table continued on next page.)



TABLE 17 (cont.)
Long-Term Trends in 30-Day Prevalence of Use of Various Drugs for Grade 12

	Percentage who used in last 30 days														2007–			
	1992	1993	1994	1995	1996	1997	1998	1999	2000	2001	2002	2003	2004	2005	2006	2007	2008	change
	Approximate N =																	
	15,800	16,300	15,400	15,400	14,300	15,400	15,200	13,600	12,800	12,800	12,900	14,600	14,600	14,700	14,200	14,500	14,000	
Any Illicit Drug ^{a,b}	14.4	18.3	21.9	23.8	24.6	26.2	25.6	25.9	24.9	25.7	25.4	24.1	23.4	23.1	21.5	21.9	22.3	+0.5
Any Illicit Drug other than Marijuana ^{a,b,c}	6.3	7.9	8.8	10.0	9.5	10.7	10.7	10.4	10.4†	11.0	11.3	10.4	10.8	10.3	9.8	9.5	9.3	-0.2
Marijuana/Hashish	11.9	15.5	19.0	21.2	21.9	23.7	22.8	23.1	21.6	22.4	21.5	21.2	19.9	19.8	18.3	18.8	19.4	+0.7
Inhalants ^d	2.3	2.5	2.7	3.2	2.5	2.5	2.3	2.0	2.2	1.7	1.5	1.5	1.5	2.0	1.5	1.2	1.4	+0.2
Inhalants, Adjusted ^{d,e}	2.5	2.8	2.9	3.5	2.9	2.9	3.1	2.4	2.4	2.1	1.8	2.3	1.9	2.3	1.7	1.6	1.5	0.0
Amyl/Butyl Nitrites ^{d,g}	0.3	0.6	0.4	0.4	0.7	0.7	1.0	0.4	0.3	0.5	0.6	0.7	0.7	0.5	0.3	0.5	0.3	-0.2
Hallucinogens ^c	2.1	2.7	3.1	4.4	3.5	3.9	3.8	3.5	2.6†	3.3	2.3	1.8	1.9	1.9	1.5	1.7	2.2	+0.5 s
Hallucinogens, Adjusted ^{c,h}	2.3	3.3	3.2	4.6	3.8	4.1	4.1	3.9	3.0†	3.5	2.7	2.7	2.2	2.5	1.8	2.1	2.6	+0.4
LSD	2.0	2.4	2.6	4.0	2.5	3.1	3.2	2.7	1.6	2.3	0.7	0.6	0.7	0.7	0.6	0.6	1.1	+0.5 ss
Hallucinogens other than LSD ^c	0.5	0.8	1.2	1.3	1.6	1.7	1.6	1.6	1.7†	1.9	2.0	1.5	1.7	1.6	1.3	1.4	1.6	+0.3
PCP ^{i,g}	0.6	1.0	0.7	0.6	1.3	0.7	1.0	0.8	0.9	0.5	0.4	0.6	0.4	0.7	0.4	0.5	0.6	+0.1
Ecstasy (MDMA) ^f	—	—	—	—	2.0	1.6	1.5	2.5	3.6	2.8	2.4	1.3	1.2	1.0	1.3	1.6	1.8	+0.2
Cocaine	1.3	1.3	1.5	1.8	2.0	2.3	2.4	2.6	2.1	2.1	2.3	2.1	2.3	2.3	2.5	2.0	1.9	-0.1
Crack ⁱ	0.6	0.7	0.8	1.0	1.0	0.9	1.0	1.1	1.0	1.1	1.2	0.9	1.0	1.0	0.9	0.9	0.8	-0.1
Other Cocaine ⁱ	1.0	1.2	1.3	1.3	1.6	2.0	2.0	2.5	1.7	1.8	1.9	1.8	2.2	2.0	2.4	1.7	1.7	0.0
Heroin ^k	0.3	0.2	0.3	0.6	0.5	0.5	0.5	0.5	0.7	0.4	0.5	0.4	0.5	0.5	0.4	0.4	0.4	0.0
With a needle ^l	—	—	—	0.3	0.4	0.3	0.2	0.2	0.2	0.2	0.3	0.3	0.2	0.3	0.3	0.2	0.2	0.0
Without a needle ^l	—	—	—	0.6	0.4	0.6	0.4	0.4	0.7	0.3	0.5	0.4	0.3	0.5	0.3	0.4	0.2	-0.2
Narcotics other than Heroin ^{m,n}	1.2	1.3	1.5	1.8	2.0	2.3	2.4	2.6	2.9	3.0†	4.0	4.1	4.3	3.9	3.8	3.8	3.8	0.0
Amphetamines ^{b,m}	2.8	3.7	4.0	4.0	4.1	4.8	4.6	4.5	5.0	5.6	5.5	5.0	4.6	3.9	3.7	3.7	2.9	-0.8 ss
Methamphetamine ^o	—	—	—	—	—	—	—	1.7	1.9	1.5	1.7	1.7	1.4	0.9	0.9	0.6	0.6	-0.1
Crystal Meth. (Ice) ^o	0.5	0.6	0.7	1.1	1.1	0.8	1.2	0.8	1.0	1.1	1.2	0.8	0.8	0.9	0.7	0.6	0.6	0.0
Sedatives (Barbiturates) ^m	1.1	1.3	1.7	2.2	2.1	2.1	2.6	2.6	3.0	2.8	3.2	2.9	2.9	3.3	3.0	2.7	2.8	+0.1
Sedatives, Adjusted ^{m,p}	1.2	1.3	1.8	2.3	2.3	2.1	2.8	2.8	3.1	3.0	3.4	3.0	2.9	3.5	3.1	2.8	2.9	+0.1
Methaqualone ^{m,q}	0.4	0.1	0.4	0.4	0.6	0.3	0.6	0.4	0.2	0.5	0.3	0.4	0.5	0.5	0.4	0.4	0.2	-0.1
Tranquilizers ^{c,m}	1.0	1.2	1.4	1.8	2.0	1.8	2.4	2.5	2.6†	2.9	3.3	2.8	3.1	2.9	2.7	2.6	2.6	0.0
Rohypnol ^r	—	—	—	—	0.5	0.3	0.3	0.3	0.4	0.3	—	—	—	—	—	—	—	—
Alcohol ^r	51.3†	48.6	50.1	51.3	50.8	52.7	52.0	51.0	50.0	49.8	48.6	47.5	48.0	47.0	45.3	44.4	43.1	-1.3
Been Drunk ^c	29.9	28.9	30.8	33.2	31.3	34.2	32.9	32.9	32.3	32.7	30.3	30.9	32.5	30.2	30.0	28.7	27.6	-1.1
Cigarettes	27.8	29.9	31.2	33.5	34.0	36.5	35.1	34.6	31.4	29.5	26.7	24.4	25.0	23.2	21.6	21.6	20.4	-1.2
Smokeless Tobacco ^s	11.4	10.7	11.1	12.2	9.8	9.7	8.8	8.4	7.6	7.8	6.5	6.7	6.7	7.6	6.1	6.6	6.5	-0.1
Steroids ^t	0.6	0.7	0.9	0.7	0.7	1.0	1.1	0.9	0.8	1.3	1.4	1.3	1.6	0.9	1.1	1.0	1.0	0.0

Note. See relevant footnotes at the end of Table 14.

TABLE 18
Long-Term Trends in 30-Day Prevalence of Daily Use of Various Drugs in Grade 12

	1975	1976	1977	1978	1979	1980	1981	1982	1983	1984	1985	1986	1987	1988	1989	1990	1991
	Percentage who used daily in last 30 days																
	Approximate N = 9,400 15,400 17,100 17,800 15,500 15,900 17,500 17,700 16,300 15,900 16,000 15,200 16,300 16,300 16,700 16,700 15,200 15,000																
Marijuana/Hashish	6.0	8.2	9.1	10.7	10.3	9.1	7.0	6.3	5.5	5.0	4.9	4.0	3.3	2.7	2.9	2.2	2.0
Inhalants ^d	—	*	*	0.1	*	0.1	0.1	0.1	0.1	0.1	0.2	0.2	0.1	0.2	0.2	0.3	0.2
Inhalants, Adjusted ^{d,e}	—	—	—	—	0.1	0.2	0.2	0.2	0.2	0.2	0.4	0.4	0.4	0.3	0.3	0.3	0.5
Amyl/Butyl Nitrites ^g	—	—	—	—	*	0.1	0.1	0.0	0.2	0.1	0.3	0.5	0.3	0.1	0.3	0.1	0.2
Hallucinogens ^c	0.1	0.1	0.1	0.1	0.1	0.1	0.1	0.1	0.1	0.1	0.1	0.1	0.1	*	0.1	0.1	0.1
Hallucinogens, Adjusted ^{c,h}	—	—	—	—	0.2	0.2	0.1	0.2	0.2	0.2	0.3	0.3	0.2	*	0.3	0.3	0.1
LSD	*	*	*	*	*	*	0.1	*	0.1	0.1	0.1	*	0.1	*	*	0.1	0.1
Hallucinogens other than LSD ^c	—	0.1	0.1	*	*	*	0.1	*	*	0.1	*	*	*	*	*	*	*
PCP ^{i,g}	—	—	—	—	0.1	0.1	0.1	0.1	0.1	0.1	0.3	0.2	0.3	0.1	0.2	0.1	0.1
Ecstasy (MDMA) ^f	—	—	—	—	—	—	—	—	—	—	—	—	—	—	—	—	—
Cocaine	0.1	0.1	0.1	0.1	0.2	0.2	0.3	0.2	0.2	0.2	0.4	0.4	0.3	0.2	0.3	0.1	0.1
Crack ^l	—	—	—	—	—	—	—	—	—	—	—	—	0.1	0.1	0.2	0.1	0.1
Other Cocaine ^l	—	—	—	—	—	—	—	—	—	—	—	—	0.2	0.2	0.1	0.1	0.1
Heroin ^k	0.1	*	*	*	*	*	*	*	0.1	*	*	*	*	*	0.1	*	*
With a needle ^l	—	—	—	—	—	—	—	—	—	—	—	—	—	—	—	—	—
Without a needle ^l	—	—	—	—	—	—	—	—	—	—	—	—	—	—	—	—	—
Narcotics other than Heroin ^{m,n}	0.1	0.1	0.2	0.1	*	0.1	0.1	0.1	0.1	0.1	0.1	0.1	0.1	0.1	0.2	0.1	0.1
Amphetamines ^{b,m}	0.5	0.4	0.5	0.5	0.6	0.7	1.2 [‡]	0.7	0.8	0.6	0.4	0.3	0.3	0.3	0.3	0.2	0.2
Methamphetamine ^o	—	—	—	—	—	—	—	—	—	—	—	—	—	—	—	—	—
Crystal Methamphetamine (Ice) ^o	—	—	—	—	—	—	—	—	—	—	—	—	—	—	—	0.1	0.1
Sedatives (Barbiturates) ^m	0.1	0.1	0.2	0.1	*	0.1	0.1	0.1	0.1	*	0.1	0.1	0.1	*	0.1	0.1	0.1
Sedatives, Adjusted ^{m,p}	0.3	0.2	0.2	0.2	0.1	0.2	0.2	0.2	0.2	0.1	0.1	0.1	0.1	0.1	0.1	0.1	0.1
Methaqualone ^{m,q}	*	*	*	*	*	0.1	0.1	0.1	*	*	*	*	*	0.1	*	*	*
Tranquilizers ^{c,m}	0.1	0.2	0.3	0.1	0.1	0.1	0.1	0.1	0.1	0.1	*	*	0.1	*	0.1	0.1	0.1
Rohypnol ^f	—	—	—	—	—	—	—	—	—	—	—	—	—	—	—	—	—
Alcohol ^f	—	—	—	—	—	—	—	—	—	—	—	—	—	—	—	—	—
Daily ^f	5.7	5.6	6.1	5.7	6.9	6.0	6.0	5.7	5.5	4.8	5.0	4.8	4.8	4.2	4.2	3.7	3.6
Been drunk daily ^o	—	—	—	—	—	—	—	—	—	—	—	—	—	—	—	—	0.9
5+ drinks in a row in last 2	36.8	37.1	39.4	40.3	41.2	41.2	41.4	40.5	40.8	38.7	36.7	36.8	37.5	34.7	33.0	32.2	29.8
Cigarettes	—	—	—	—	—	—	—	—	—	—	—	—	—	—	—	—	—
Daily	26.9	28.8	28.8	27.5	25.4	21.3	20.3	21.1	21.2	18.7	19.5	18.7	18.7	18.1	18.9	19.1	18.5
Half pack or more per day	17.9	19.2	19.4	18.8	16.5	14.3	13.5	14.2	13.8	12.3	12.5	11.4	11.4	10.6	11.2	11.3	10.7
Smokeless Tobacco ^{1,s}	—	—	—	—	—	—	—	—	—	—	—	4.7	5.1	4.3	3.3	—	—
Steroids ^t	—	—	—	—	—	—	—	—	—	—	—	—	—	—	0.1	0.2	0.1

Source. The Monitoring the Future study, the University of Michigan.

(Table continued on next page.)



TABLE 18 (cont.)
Long-Term Trends in 30-Day Prevalence of Daily Use of Various Drugs in Grade 12

	Percentage who used daily in last 30 days														2007–			
	1992	1993	1994	1995	1996	1997	1998	1999	2000	2001	2002	2003	2004	2005	2006	2007	2008	change
	Approximate N = 15,800																	
Marijuana/Hashish	1.9	2.4	3.6	4.6	4.9	5.8	5.6	6.0	6.0	5.8	6.0	6.0	5.6	5.0	5.0	5.1	5.4	+0.4
Inhalants ^d	0.1	0.1	0.1	0.1	0.2	0.1	0.2	0.2	0.2	0.1	0.2	0.2	0.1	0.2	0.1	0.1	0.1	0.0
Inhalants, Adjusted ^{d,e}	0.2	0.2	—	—	0.4	0.2	0.9	0.3	0.3	0.1	0.3	0.4	0.4	0.3	— ^e	— ^e	—	—
Amyl/Butyl Nitrites ^{f,g}	0.1	0.1	0.2	0.2	0.4	0.1	0.3	0.2	*	0.1	0.3	0.2	0.2	0.2	0.2	0.2	0.1	-0.1
Hallucinogens ^c	0.1	0.1	0.1	0.1	0.1	0.3	0.1	0.1	0.2†	0.2	0.1	0.1	0.2	0.1	0.1	0.1	0.3	+0.2 ss
Hallucinogens, Adjusted ^{c,h}	0.1	0.1	—	—	0.4	0.4	0.8	0.2	0.2†	0.2	0.4	0.5	0.4	0.3	— ^h	— ^h	—	—
LSD	0.1	0.1	0.1	0.1	*	0.2	0.1	0.1	0.1	0.2	0.1	*	0.2	0.1	0.1	0.1	0.2	+0.1 s
Hallucinogens other than LSD ^c	*	*	*	0.1	0.1	0.1	0.1	*	0.1†	0.1	*	0.1	0.1	*	0.1	0.1	0.2	+0.1 s
PCP ^{f,g}	0.1	0.1	0.3	0.3	0.3	0.1	0.3	0.2	0.2	0.1	0.2	0.2	0.1	0.2	0.1	0.1	0.3	+0.1
Ecstasy (MDMA) ^f	—	—	—	—	0.0	0.1	0.2	0.1	*	0.2	*	0.1	0.1	0.1	*	0.1	0.1	0.0
Cocaine	0.1	0.1	0.1	0.2	0.2	0.2	0.2	0.2	0.2	0.1	0.1	0.2	0.2	0.2	0.2	0.2	0.2	0.0
Crack ⁱ	0.1	0.1	0.1	0.1	0.2	0.1	0.1	0.2	0.1	0.1	0.1	0.1	0.1	0.1	0.1	0.1	0.2	0.0
Other Cocaine ^j	*	0.1	0.1	0.1	0.1	0.1	0.1	0.2	0.1	0.1	0.1	0.1	0.1	0.1	0.1	0.1	0.1	0.0
Heroin ^k	*	*	*	0.1	0.1	0.1	0.1	0.1	0.1	0.1	0.1	0.1	0.1	0.1	*	0.1	0.1	0.0
With a needle ^l	—	—	—	0.1	0.2	0.1	*	*	*	*	0.1	0.1	*	0.1	*	0.1	*	0.0
Without a needle ^l	—	—	—	*	0.1	0.1	0.0	0.0	*	*	0.1	0.1	*	0.1	*	*	*	0.0
Narcotics other than Heroin ^{m,n}	*	*	0.1	0.1	0.2	0.2	0.1	0.2	0.1	0.2†	0.3	0.2	0.3	0.2	0.2	0.2	0.3	+0.1 s
Amphetamines ^{b,m}	0.2	0.2	0.2	0.3	0.3	0.3	0.3	0.3	0.5	0.5	0.7	0.5	0.3	0.4	0.3	0.3	0.2	-0.1
Methamphetamine ^o	—	—	—	—	—	—	—	0.1	0.1	0.1	0.3	0.2	0.2	0.2	*	*	0.1	+0.1
Crystal Methamphetamine (Ice) ^o	0.1	0.1	*	0.1	0.1	0.1	*	*	0.1	0.2	0.2	0.1	0.1	0.1	*	0.1	0.2	0.0
Sedatives (Barbiturates) ^m	*	0.1	*	0.1	0.1	0.1	0.1	0.2	0.1	0.1	0.2	0.2	0.1	0.2	0.1	0.2	0.1	0.0
Sedatives, Adjusted ^{m,p}	0.1	0.1	*	0.1	0.1	0.1	0.1	0.2	0.1	0.1	0.2	0.2	0.2	0.2	0.1	0.2	0.2	0.0
Methqualone ^{m,q}	0.1	0.0	0.1	0.1	0.0	0.1	0.0	0.0	0.0	0.0	0.0	0.0	0.1	0.1	*	*	*	0.0
Tranquilizers ^{c,m}	*	*	0.1	*	0.2	0.1	0.1	0.1	0.1†	0.1	0.2	0.2	0.2	0.2	0.1	0.1	0.1	0.0
Rohypnol ^f	—	—	—	—	0.1	0.0	0.1	0.1	0.1	*	—	—	—	—	—	—	—	—
Alcohol ^f																		
Daily ^f	3.4†	3.4	2.9	3.5	3.7	3.9	3.9	3.4	2.9	3.6	3.5	3.2	2.8	3.1	3.0	3.1	2.8	-0.3
Been drunk daily ^o	0.8	0.9	1.2	1.3	1.6	2.0	1.5	1.9	1.7	1.4	1.2	1.6	1.8	1.5	1.6	1.3	1.4	+0.1
5+ drinks in a row in last 2 weeks ^x	27.9	27.5	28.2	29.8	30.2	31.3	31.5	30.8	30.0	29.7	28.6	27.9	29.2	27.1	25.4	25.9	24.6	-1.3
Cigarettes																		
Daily	17.2	19.0	19.4	21.6	22.2	24.6	22.4	23.1	20.6	19.0	16.9	15.8	15.6	13.6	12.2	12.3	11.4	-0.9
Half pack or more per day	10.0	10.9	11.2	12.4	13.0	14.3	12.6	13.2	11.3	10.3	9.1	8.4	8.0	6.9	5.9	5.7	5.4	-0.2
Smokeless Tobacco ^{f,s}	4.3	3.3	3.9	3.6	3.3	4.4	3.2	2.9	3.2	2.8	2.0	2.2	2.8	2.5	2.2	2.8	2.7	-0.1
Steroids ^t	0.1	0.1	0.4	0.2	0.3	0.3	0.3	0.2	0.2	0.2	0.3	0.2	0.4	0.2	0.4	0.2	0.2	+0.1

Note. See relevant footnotes at the end of Table 14.